

FOR LEASE

NEW OPPORTUNITY IN BUSY SHELBURNE ROAD CORRIDOR

510 Shelburne Road, South Burlington, VT



V/T Commercial is excited to present this extremely visible new build located at 510 Shelburne Road just down from the very busy Interstate 189 and Route 7 intersection. Construction has started and the owner is targeting a late Summer 2024 occupancy. Signage will be available on multiple sides of the building and will be prominent towards route 7 and shoppers at other neighboring stores including Walgreens, Shaw's, Market 32, Starbucks, Sierra Trading Post, TJ Maxx, Orange Theory, Five Guys, and many more. The building is located on a major thoroughfare into downtown Burlington and the popular South End. This location sees approximately 30,000 cars drive by per day. Please call us today to discuss how we can help you take advantage of this amazing new retail opportunity.

SIZE:

1,560 +/- SF

USE:

Retail

PRICE:

\$30/SF NNN

AVAILABLE:

Summer 2024

PARKING:

On site

LOCATION:

510 Shelburne Road, South Burlington, VT

Information contained herein is believed to be accurate, but is not warranted. This is not a legally binding offer to sell or lease.



For more information, please contact:

JOHN A. BEAL

802-864-2000

jb@vtcommercial.com

208 FLYNN AVENUE, STUDIO 2i

BURLINGTON, VT 05401

www.vtcommercial.com

1 FIRST FLOOR PLAN
3/16" = 1'-0"

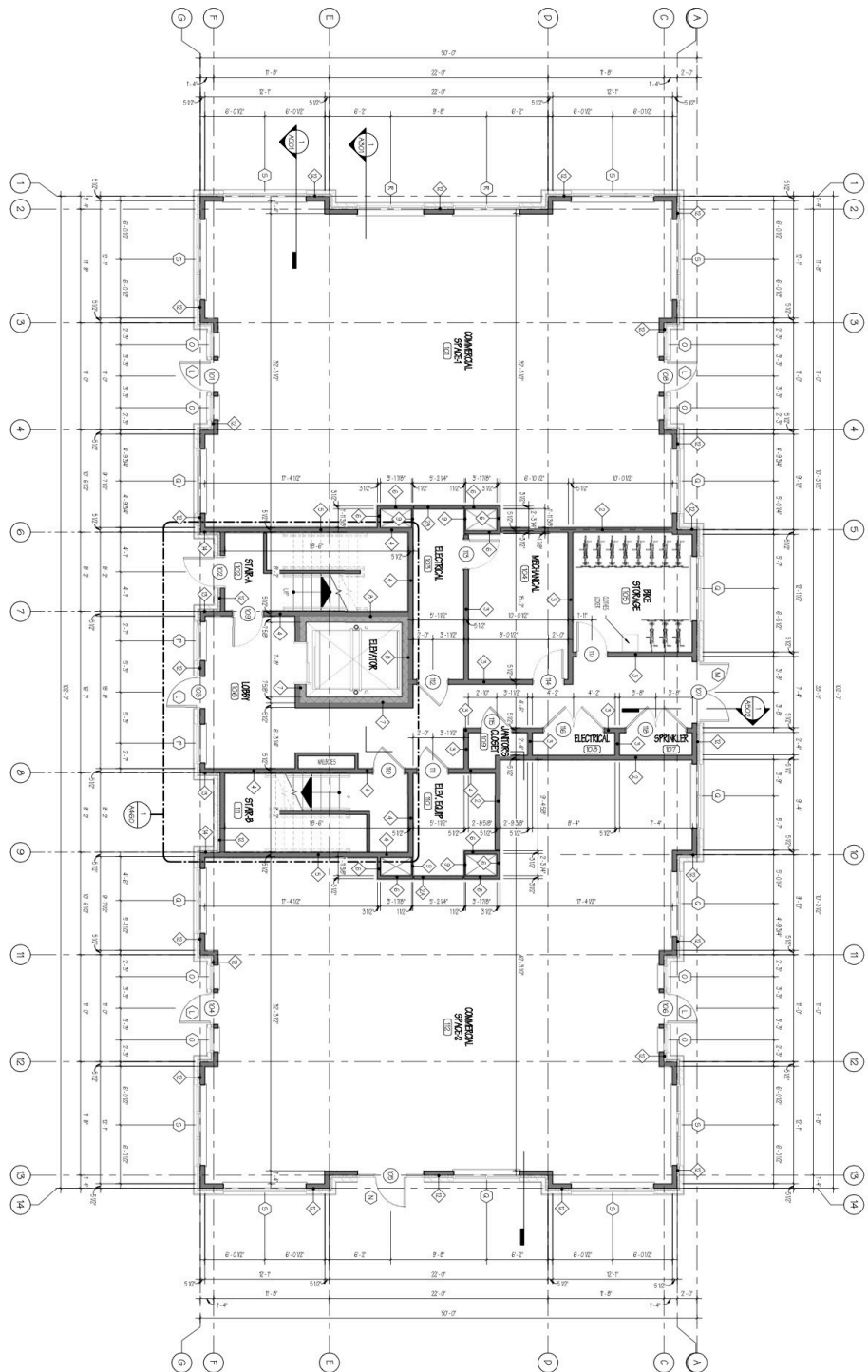

A101 SHEET NUMBER PROJECT # 2002 09/10/21	 Rabideau Architects 150 Highway Road Suite 101 South Burlington, VT 05403 802.663.1222 Rabideau-architects.com	FIRST FLOOR PLAN SCALE: 3/16" = 1'-0"			REVISIONS		PRELIMINARY NOT FOR CONSTRUCTION										
		510 SHELBURNE ROAD SOUTH BURLINGTON, VERMONT			<table border="1"> <thead> <tr> <th>No.</th> <th>Description</th> <th>Date</th> </tr> </thead> <tbody> <tr> <td>1</td> <td>LOCAL PERMIT DRAWINGS</td> <td>01/06/2022</td> </tr> <tr> <td>2</td> <td>REVISED PER STAFF REPORT</td> <td>02/25/2022</td> </tr> <tr> <td>3</td> <td>IN-HOUSE PRICING SET</td> <td>10/12/2022</td> </tr> <tr> <td>4</td> <td>PERMIT AND BID SET</td> <td>05/17/2023</td> </tr> </tbody> </table>	No.		Description	Date	1	LOCAL PERMIT DRAWINGS	01/06/2022	2	REVISED PER STAFF REPORT	02/25/2022	3	IN-HOUSE PRICING SET
No.	Description	Date															
1	LOCAL PERMIT DRAWINGS	01/06/2022															
2	REVISED PER STAFF REPORT	02/25/2022															
3	IN-HOUSE PRICING SET	10/12/2022															
4	PERMIT AND BID SET	05/17/2023															