

FOR LEASE

INCREDIBLE GRANITE SHED FLEX SPACE

43 Granite Shed Lane, Montpelier, VT



This stunning space was recently renovated and is ready for a new tenant to take advantage of the beautiful former granite shed interior. The developer was sure to leave the important look and feel of the building's structure. As a close neighbor to Caledonia Spirits, this space lends itself to a brewery or other food manufacturer that would be interested in tourist traffic already visiting the street. The slab has yet to be poured with expectations of sub-slab drainage and/or electrical requirements. Close to the bike path. Minutes to downtown Montpelier. Easy access to Interstate 89. Please contact us today for a tour of this space.

SIZE:

14,700 +/- SF

USE:

Office/Flex

PRICE:

\$17.50/SF NNN (NNN Estimated at \$4.00/SF)

AVAILABLE:

Immediately

PARKING:

Ample On Site

LOCATION:

43 Granite Shed Lane, Montpelier

Information contained herein is believed to be accurate, but is not warranted. This is not a legally binding offer to sell or lease.



For more information, please contact:

JOHN A. BEAL

802-864-2000

jb@vtcommercial.com

208 FLYNN AVENUE, STUDIO 2i

BURLINGTON, VT 05401

www.vtcommercial.com







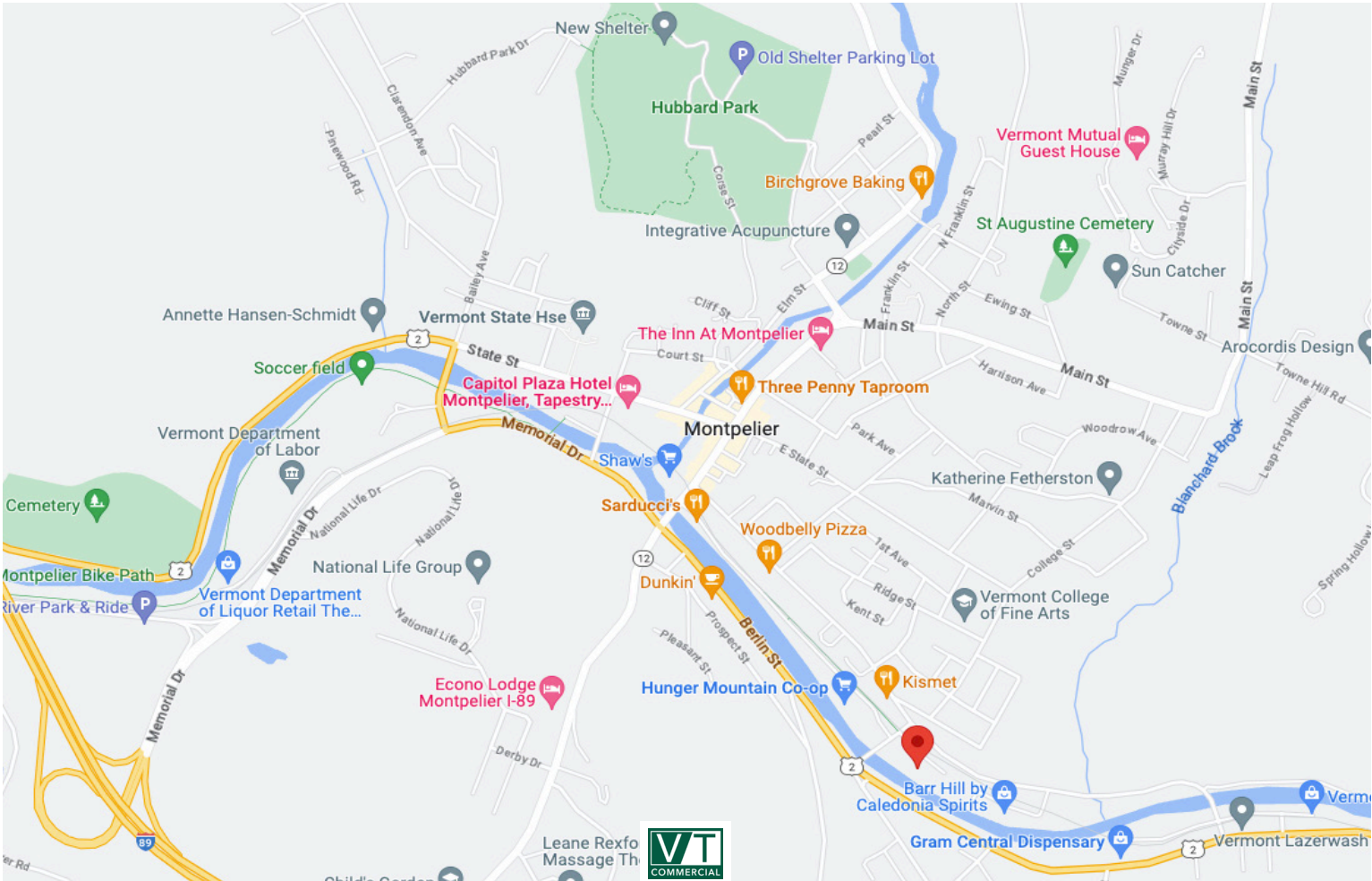

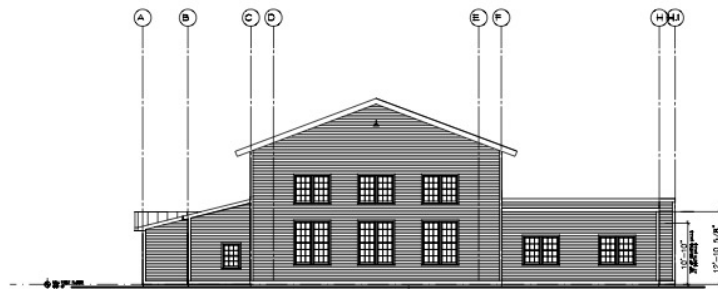

WEST ELEVATION

NOTE: ALL EXISTING CONDITIONS AND DIMENSIONS TO BE FIELD VERIFIED.

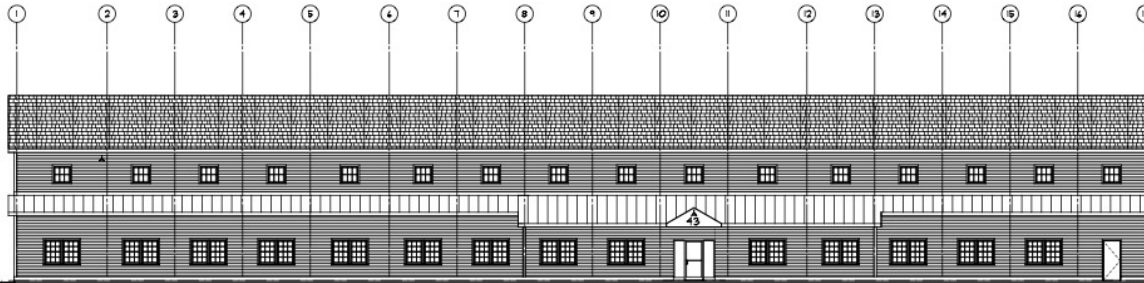

NORTH ELEVATION

NOTE: ALL EXISTING CONDITIONS AND DIMENSIONS TO BE FIELD VERIFIED.

SCALE (IN FEET)
0 5 10 15 20 25

CONNOR CONTRACTING, INC.
1100 U.S. Route 2
Barre, Vermont 05840
Tel: (802) 233-3843
Fax: (802) 233-3888
barre@connorcontractinginc.com
278 South Main Street, Suite #3
St. Albans, Vermont 05478
Tel: (802) 521-1849
Fax: (802) 521-1818
stalbans@connorcontractinginc.com

REVISIONS	DATE

THIS DRAWING IS THE SOLE PROPERTY OF CONNOR CONTRACTING, INC. AND IS LOANED SUBJECT TO THE CONDITIONS THAT IT MAY BE RETURNED UPON DEMAND, IT MAY NOT BE REPRODUCED OR COPIED IN WHOLE OR IN PART AND MAY NOT BE USED TO FURNISH INFORMATION TO OTHERS WITHOUT WRITTEN CONSENT. CONSTRUCTION, CONSULTATION, ESTIMATION OR OTHER SERVICES WITHOUT WRITTEN CONSENT.

PRELIMINARY DRAWINGS

PROJECT TITLE

SCHEMATIC
NOT FOR
CONSTRUCTION
NOV. 17, 2021

43 GRANITE SHED LANE
MONTPELIER, VT

DRAWING TITLE

PROPOSED ELEVATIONS

DATE: SEPT. 17, 2021 SCALE: 1/8" = 1'-0"

DRAWN BY: CHECKED BY:

PROJ. NO. 16-1000 FILE NAME:

DRAWING NUMBER

A-2

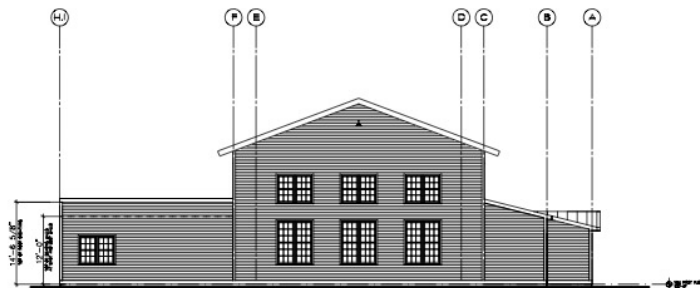

EAST ELEVATION

NOTE: ALL EXISTING CONDITIONS AND DIMENSIONS TO BE FIELD VERIFIED.

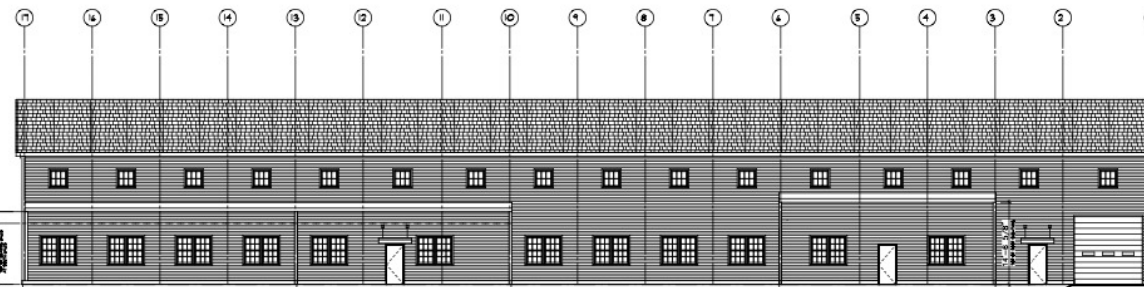

SOUTH ELEVATION

NOTE: ALL EXISTING CONDITIONS AND DIMENSIONS TO BE FIELD VERIFIED.

SCALE (IN FEET)
0 5 10 15 20 25

CONNOR CONTRACTING, INC.
1100 U.S. Route 2
Barre, Vermont 05840
Tel: (802) 233-3843
Fax: (802) 233-3888
barre@connorcontractinginc.com
278 South Main Street, Suite #3
St. Albans, Vermont 05478
Tel: (802) 521-1849
Fax: (802) 521-1818
stalbans@connorcontractinginc.com

REVISIONS	DATE

THIS DRAWING IS THE SOLE PROPERTY OF CONNOR CONTRACTING, INC. AND IS LOANED SUBJECT TO THE CONDITIONS THAT IT MAY BE RETURNED UPON DEMAND, IT MAY NOT BE REPRODUCED OR COPIED IN WHOLE OR IN PART AND MAY NOT BE USED TO FURNISH INFORMATION TO OTHERS WITHOUT WRITTEN CONSENT. CONSTRUCTION, CONSULTATION, ESTIMATION OR OTHER SERVICES WITHOUT WRITTEN CONSENT.

PRELIMINARY DRAWINGS

PROJECT TITLE

SCHEMATIC
NOT FOR
CONSTRUCTION
NOV. 17, 2021

43 GRANITE SHED LANE
MONTPELIER, VT

DRAWING TITLE

PROPOSED ELEVATIONS

DATE: SEPT. 17, 2021 SCALE: 1/8" = 1'-0"

DRAWN BY: CHECKED BY:

PROJ. NO. 16-1000 FILE NAME:

DRAWING NUMBER

A-3

