

# ABBREVIATIONS

⋈	AND	JAN.	JANITOR
⊙	AT	JT.	JOINT
AB.	ANCHOR BOLT	LB.	FOUND
ABV	ABOVE	LP.	LOW POINT
ADA	AMERICANS WITH DISABILITIES ACT	MATL.	MATERIAL
ADJ	ADJUST / ADJUSTABLE	MAX.	MAXIMUM
AF	ABOVE FINISHED FLOOR	MDF	MEDIUM DENSITY FIBERBOARD
ALT.	ALTERNATE	MDO	MEDIUM DENSITY OVERLAY
ALUM	ALUMINUM	MFR.	MANUFACTURER
ANSI	AMERICAN NATIONAL STANDARDS INSTITUTE	MIN.	MINIMUM
APPROX	APPROXIMATE, APPROXIMATELY	M.O.	MASONRY OPENING
ASPH	ASPHALT	MOD.	MODIFIED
B.O.	BOTTOM OF	MTD.	MOUNTED
B.O.	BOARD	MTL.	METAL
BLDG.	BUILDING	NO.	NUMBER
BRG.	BEARING	N/A	NOT APPLICABLE
C	CENTERLINE	O.C.	ON CENTER
CLG.	CEILING	O.D.	OUTSIDE DIAMETER
CLR.	CLEAR	OPF.	OPPOSITE
CMU	CONCRETE MASONRY UNIT	OPNG.	OPENING
COL.	COLUMN	FLAM.	PLASTIC LAMINATE
COLS.	COLUMNS	PART.	PARTITION, PARTIAL
CONC.	CONCRETE	PLY'ND.	PLYWOOD
CONT.	CONTINUOUS	PTD.	PAINTED
CPT	CARPET	PVR	PAVER
CTR	CENTER	PL	PLATE
DBL	DOUBLE	RCP	REFLECTED CEILING PLAN
DS	DOWNSPOUT	RD	ROOF DRAIN
DIA.	DIAMETER	RL	RAIN LEADER
DISP.	DISPLAY OR DISPENSER	RECEP.	RECEPTACLE
DTL.	DETAIL	REF.	REFER, REFERENCE
EXG	EXISTING	REQ'D	REQUIRED
E.J.	EXPANSION JOINT	R.O.	ROUGH OPENING
E.M.C.	ELECTRICAL WATER COOLER	SCHED.	SCHEDULE
EL.	ELEVATION	SQ.FT.	SQUARE FEET
ELEC.	ELECTRIC, ELECTRICAL	SQ.IN.	SQUARE INCHES
ELEV.	ELEVATOR	SCM	SOLID CORE WOOD
EQ.	EQUAL	S.S.	STAINLESS STEEL
EXTG	EXISTING	SHT.	SHEET
EXT	EXTERIOR	SHTS.	SHEETS
F.E.	FIRE EXTINGUISHER	SIM.	SIMILAR
F.E.C.	FIRE EXTINGUISHER CABINET	SPECS.	SPECIFICATIONS
FF	FACTORY FINISH	STL.	STEEL
F.G.	FIBER GLASS	STRUCT	STRUCTURAL
FIN.	FINISHED	T&G	TONGUE & GROOVE
F.O.	FACE OF	TEL	TELEPHONE
FT.	FIRE TREATED	THICK	THICKNESS
GA.	GAUGE	THRESH	THRESHOLD
G.C.	GENERAL CONTRACTOR	T.O.	TOP OF
GWB	GYPSON WALLBOARD	TYP	TYPICAL
GYP	GYPSON	U.N.O.	UNLESS NOTED OTHERWISE
H	HIGH	VCT	VINYL COMPOSITION TILE
HC	HANDICAPPED	VIF	VERIFY IN FIELD
HB	HOSE BIB	W	WIDE
HDM	HARDWARE	W/	WITH
HM	HOLLOW METAL	WD	WOOD
H.P.	HIGH POINT	WNF	WELDED WIRE FABRIC
HT.	HEIGHT		
ID.	INSIDE DIAMETER		
INFO	INFORMATION		
INSUL	INSULATION		
INT.	INTERIOR		

# TATRO COMMERCIAL BUILDING



ELEVATION VIEW FROM ROUTE 15

1" = 20'-0"

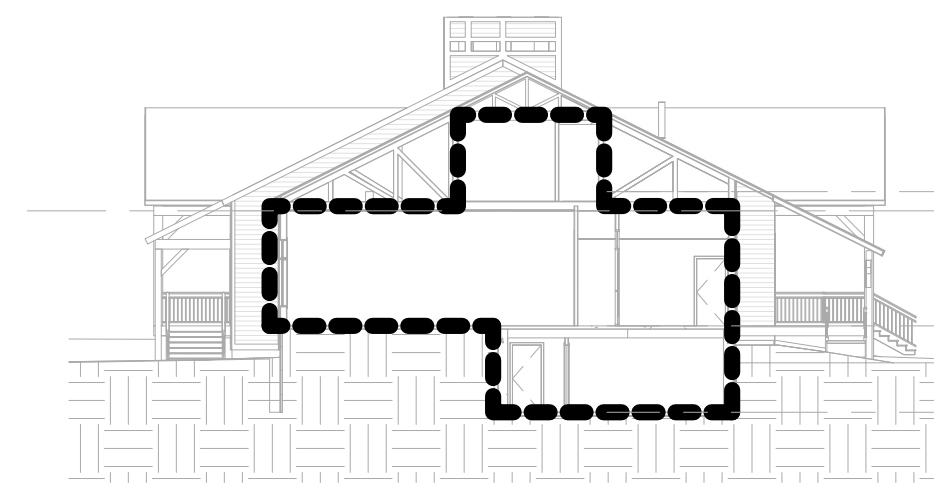

6 Section Diagram - Air Barrier  
A0.0 1" = 20'-0"

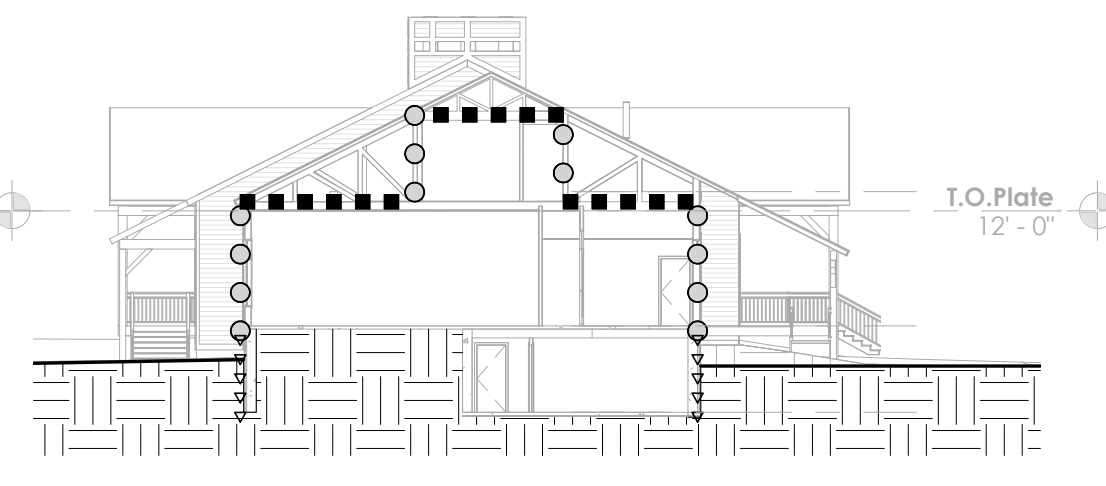

7 Section Diagram - Insulation  
A0.0 1" = 20'-0"

## ENVELOPE DIAGRAM LEGEND:

- AIR BARRIER (EXTENTS OF THERMAL ENVELOPE / CONDITIONED SPACE)
- ▶▶▶▶▶▶▶▶▶▶ R-10 FOUNDATION INSUL FOR 48"
- ○ ○ ○ ○ ○ R-23 CAVITY INSULATION
- ■ ■ ■ ■ ■ R-49 ATTIC INSULATION

## DRAWING LIST

- ARCHITECTURAL
- A0.0 COVER SHEET
  - A1.0 BASEMENT PLAN
  - A1.1 FIRST FLOOR PLAN
  - A1.3 ROOF PLAN & 3D VIEWS
  - A3.1 ELEVATIONS
  - A5.1 DETAILS

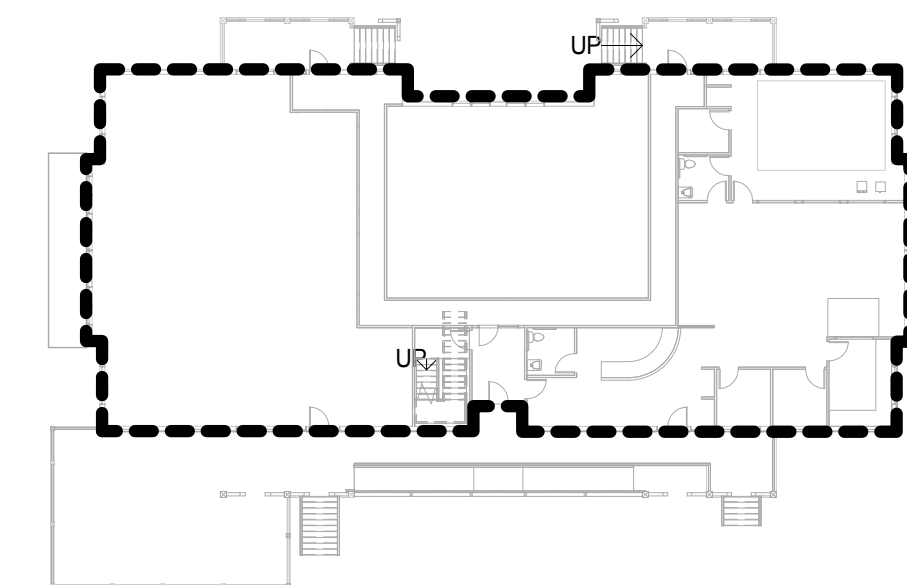

1 Plan Diagram - Air Barrier  
A0.0 1" = 30'-0"

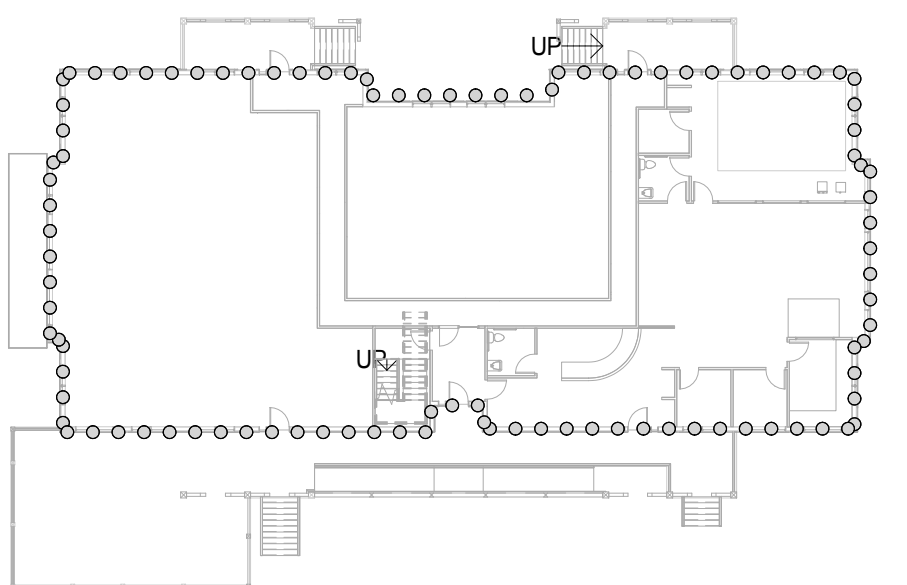

5 Plan Diagram - Insulation  
A0.0 1" = 30'-0"

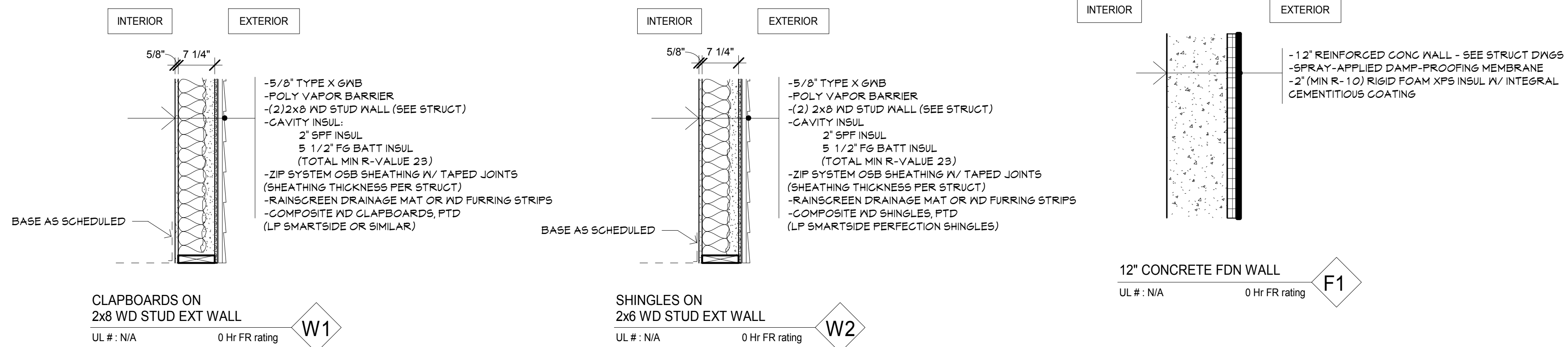

## EXTERIOR WALL ASSEMBLY TYPES

## FOUNDATION WALL ASSEMBLY TYPES

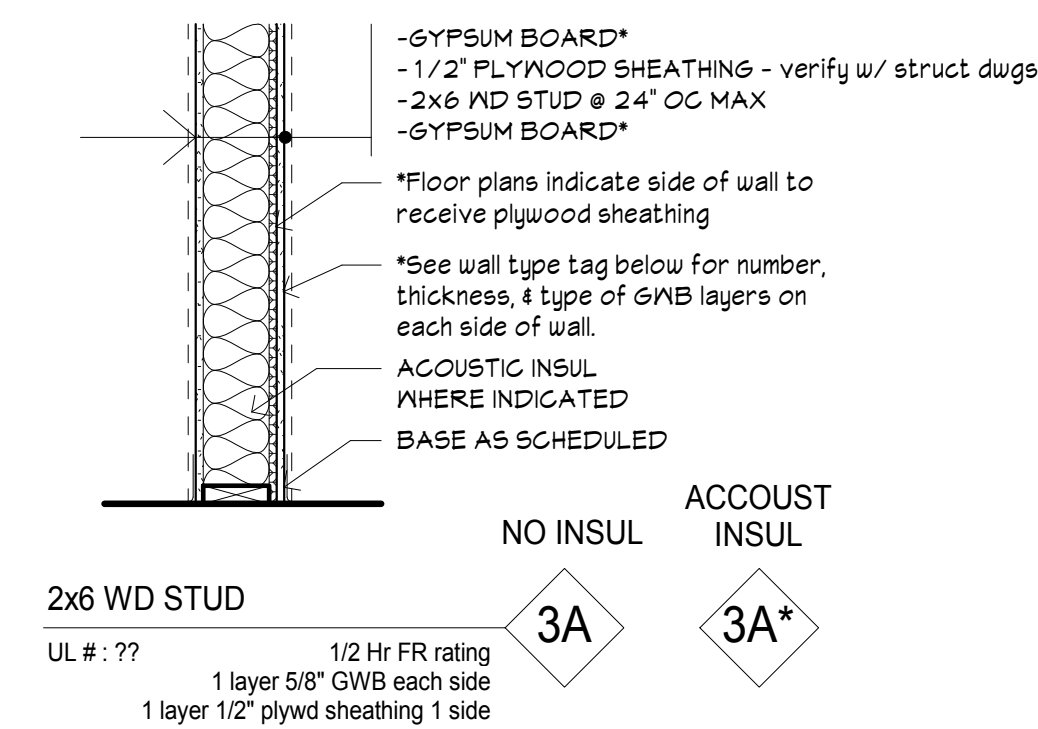
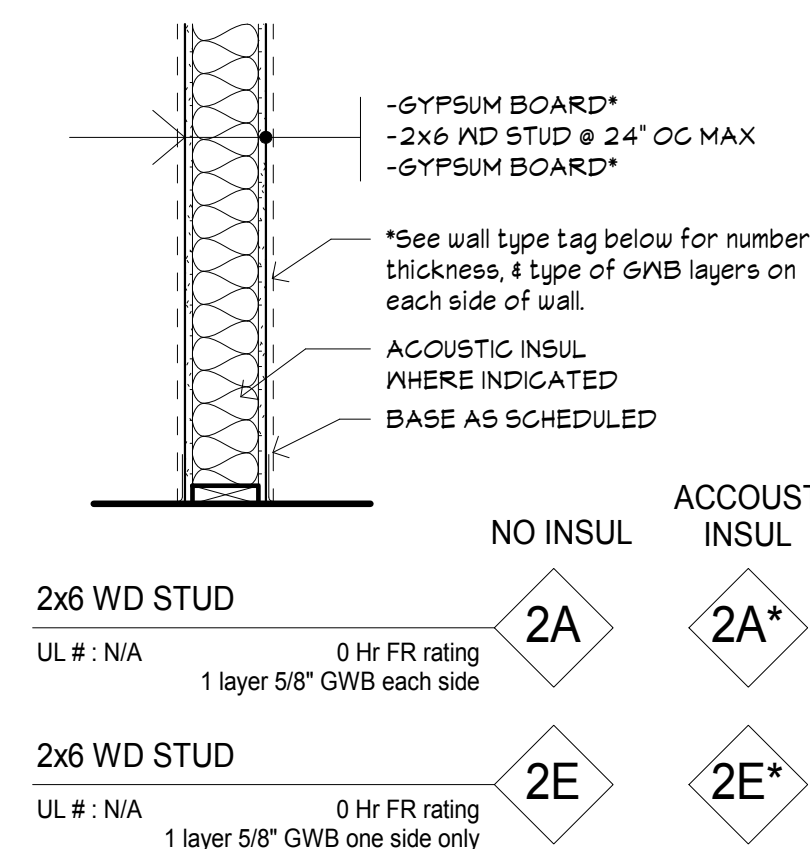
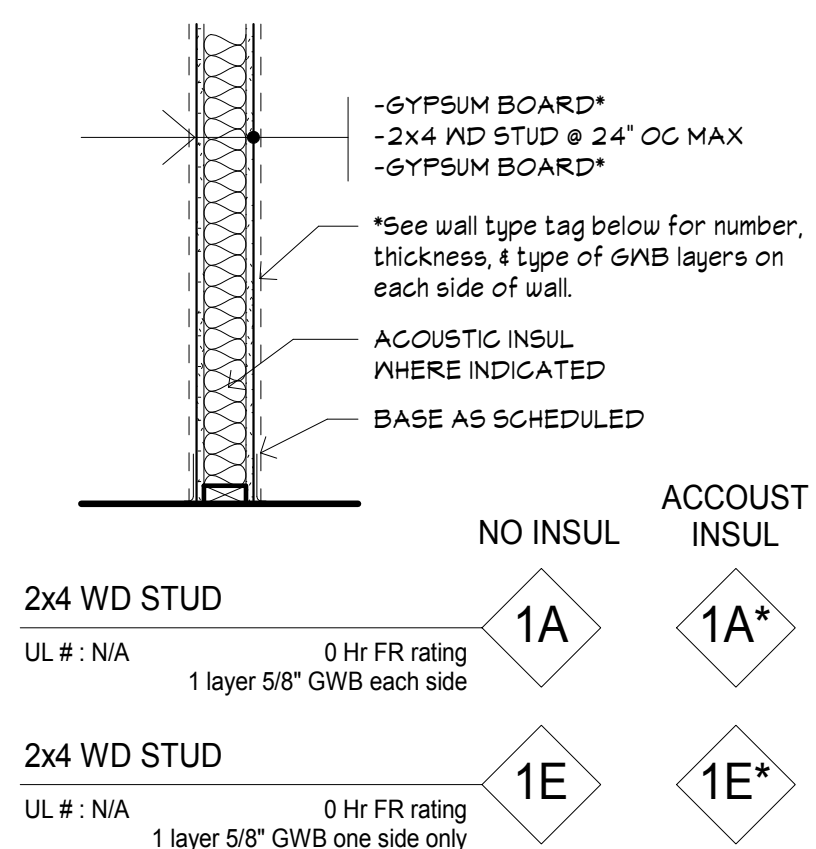

## INTERIOR PARTITION ASSEMBLY TYPES



GARDNER KILCOYNE architects  
147 Allen Brook Lane  
Suite 103  
Williston, VT 05495  
Phone 802 655 0145  
www.gk-architects.com

NOT FOR CONSTRUCTION

Project:  
**TATRO COMMERCIAL BUILDING**  
Jericho, VT  
Project no:  
**18-28**

Drawing title:  
**Cover Sheet**

Scale:  
As indicated  
Date:  
09-04-19  
Rev.

Drawn by: **DW**

Sheet no.  
**A0.0**



GARDNER  
KILCOYNE  
architects

147 Allen Brook Lane  
Suite 103  
Williston, VT 05495  
Phone 802 655 0145  
www.gk-architects.com

**NOT FOR  
CONSTRUCTION**

Project:  
**TATRO  
COMMERCIAL  
BUILDING**  
Jericho, VT

Project no:  
**18-28**

Drawing title:  
**Basement  
Plan**

Scale:  
**3/16" = 1'-0"**  
Date:  
**09-04-19**  
Rev.

Drawn by: **DN**

Sheet no.

**A1.0**

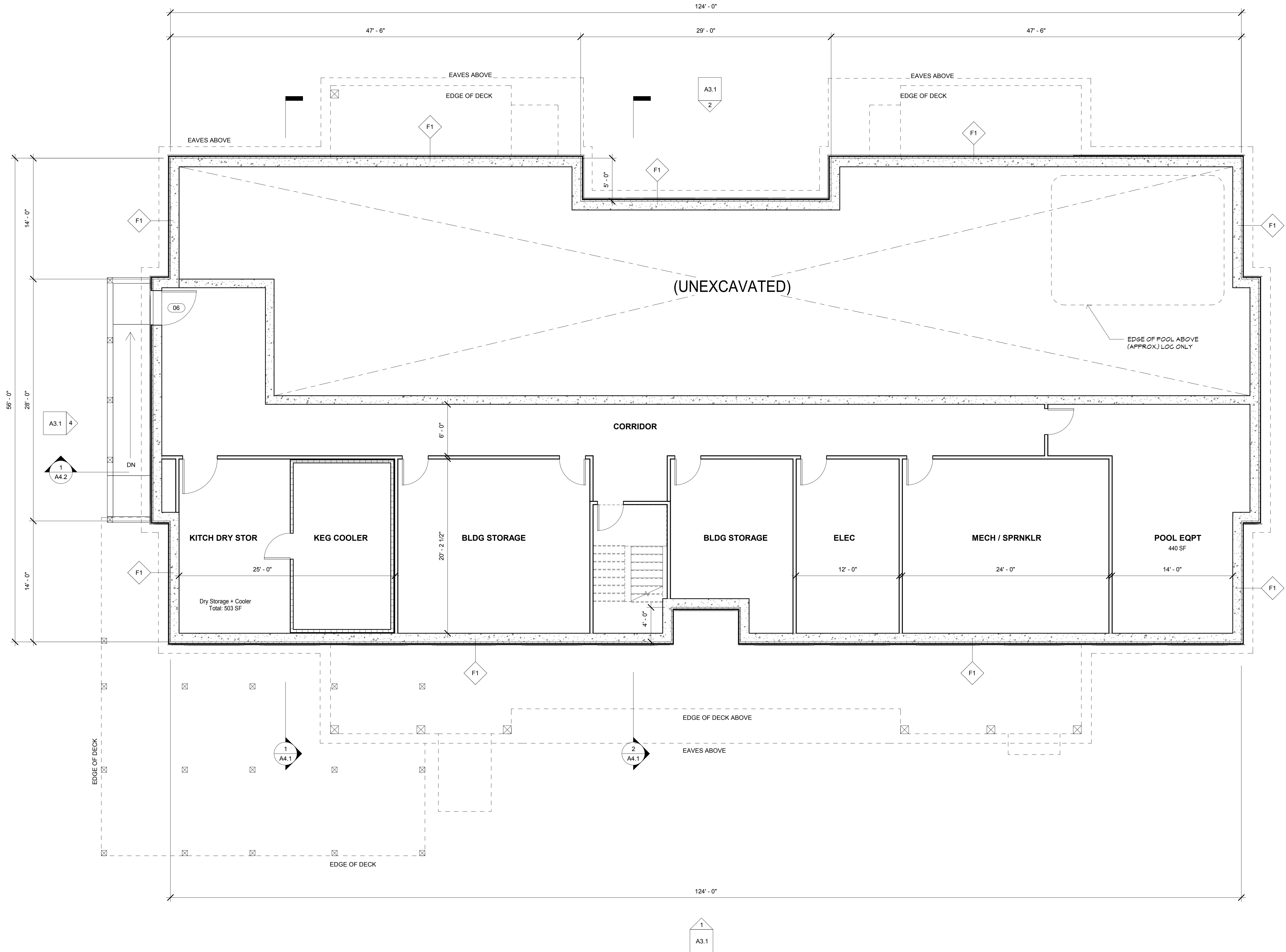



GARDNER  
KILCOYNE  
architects

147 Allen Brook Lane  
Suite 103  
Williston, VT 05495  
Phone 802 655 0145  
www.gk-architects.com

NOT FOR  
CONSTRUCTION

Project:  
**TATRO  
COMMERCIAL  
BUILDING**  
Jericho, VT

Project no:  
**18-28**

Drawing title:  
**First Floor  
Plan**

Scale:  
3/16" = 1'-0"  
Date:  
09-04-19  
Rev.

Drawn by: **DN**

Sheet no.  
**A1.1**

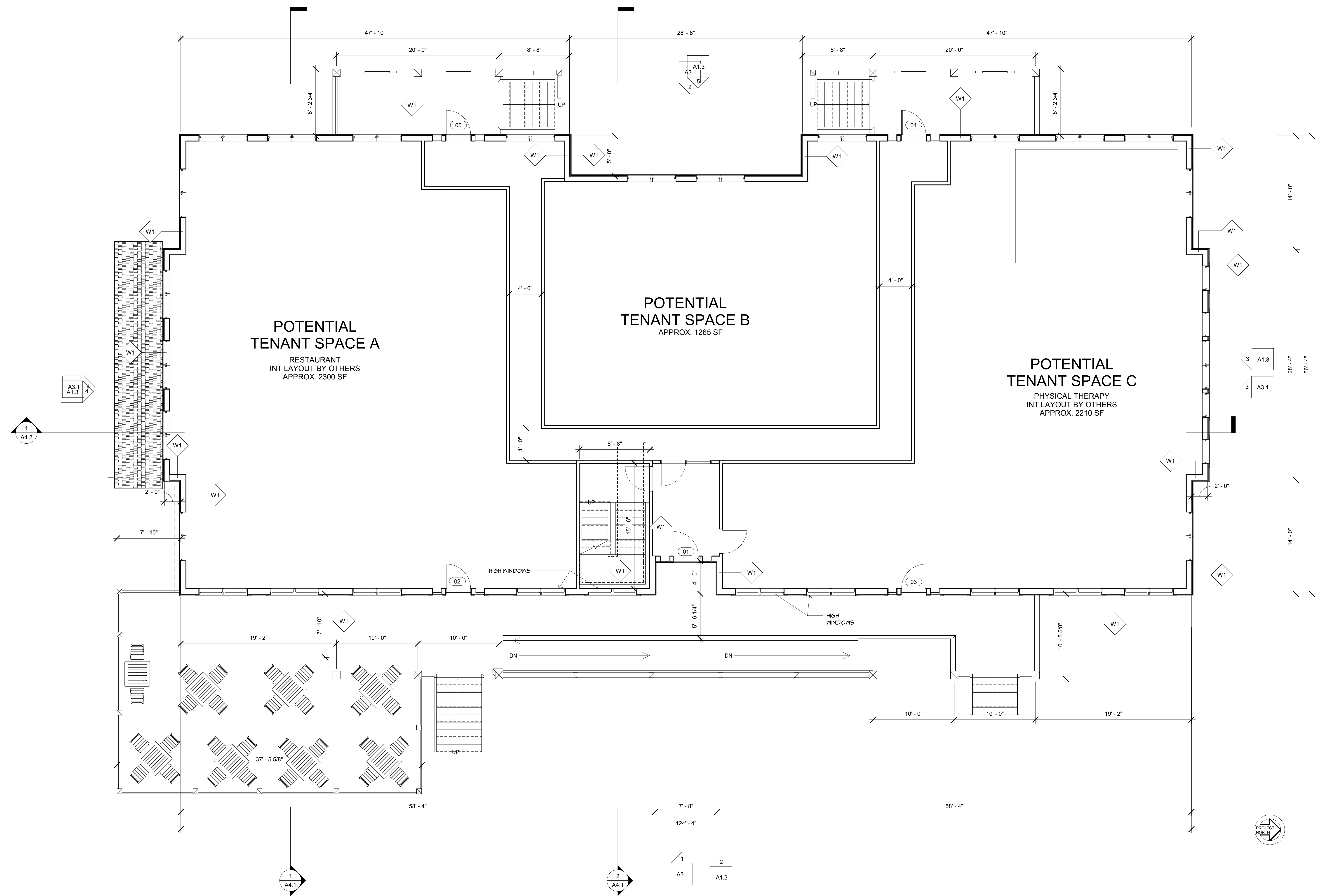

PLOT DATE & TIME: 9/4/2019 1:25:51 PM



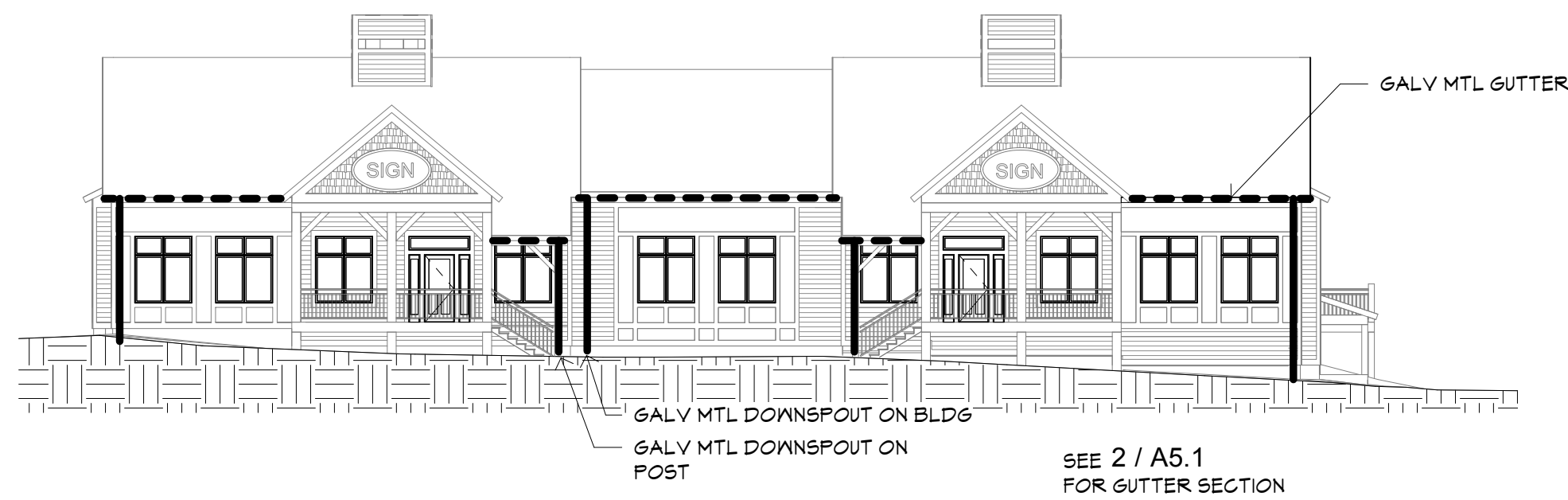

5 West Elevation - Gutter Diagram  
1/16" = 1'-0"



3 North Elevation - Gutter Diagram  
1/16" = 1'-0"

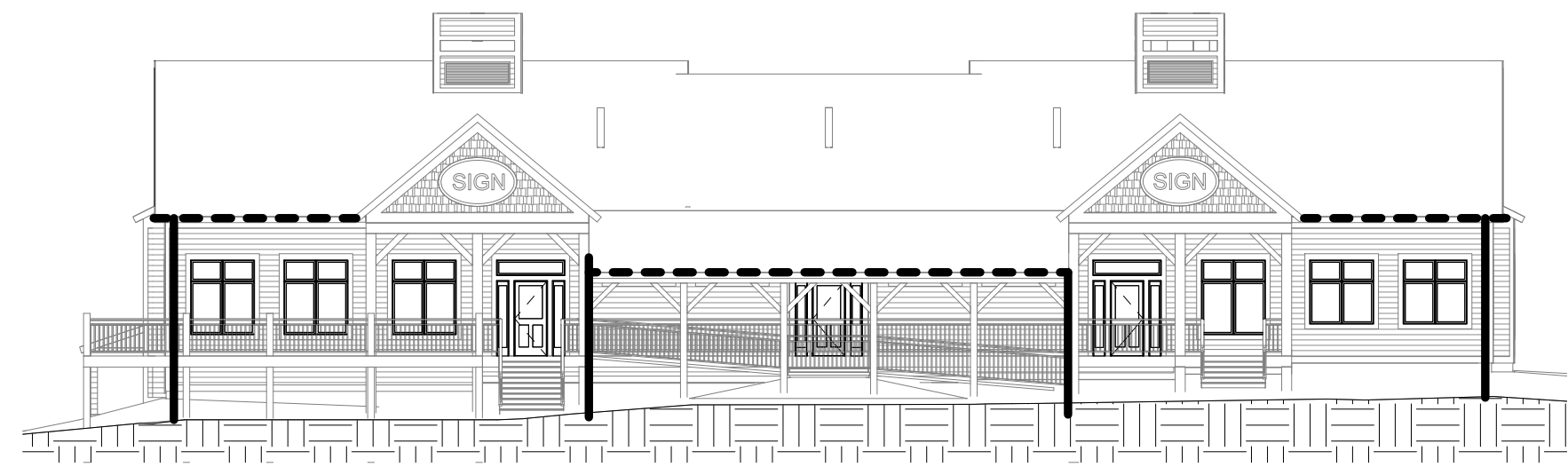

2 East Elevation - Gutter Diagram  
1/16" = 1'-0"

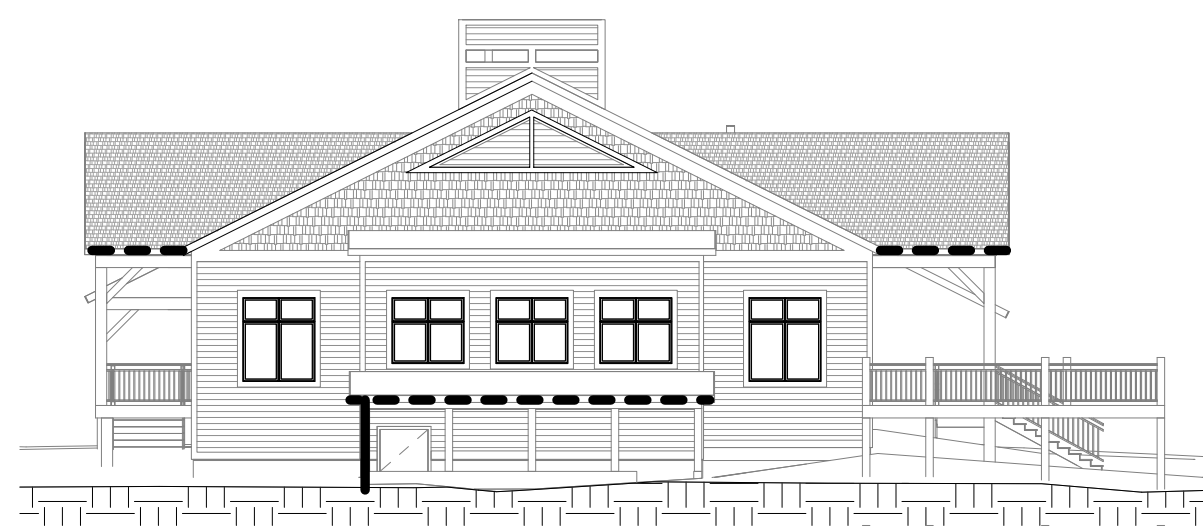

4 South Elevation - Gutter Diagram  
1/16" = 1'-0"

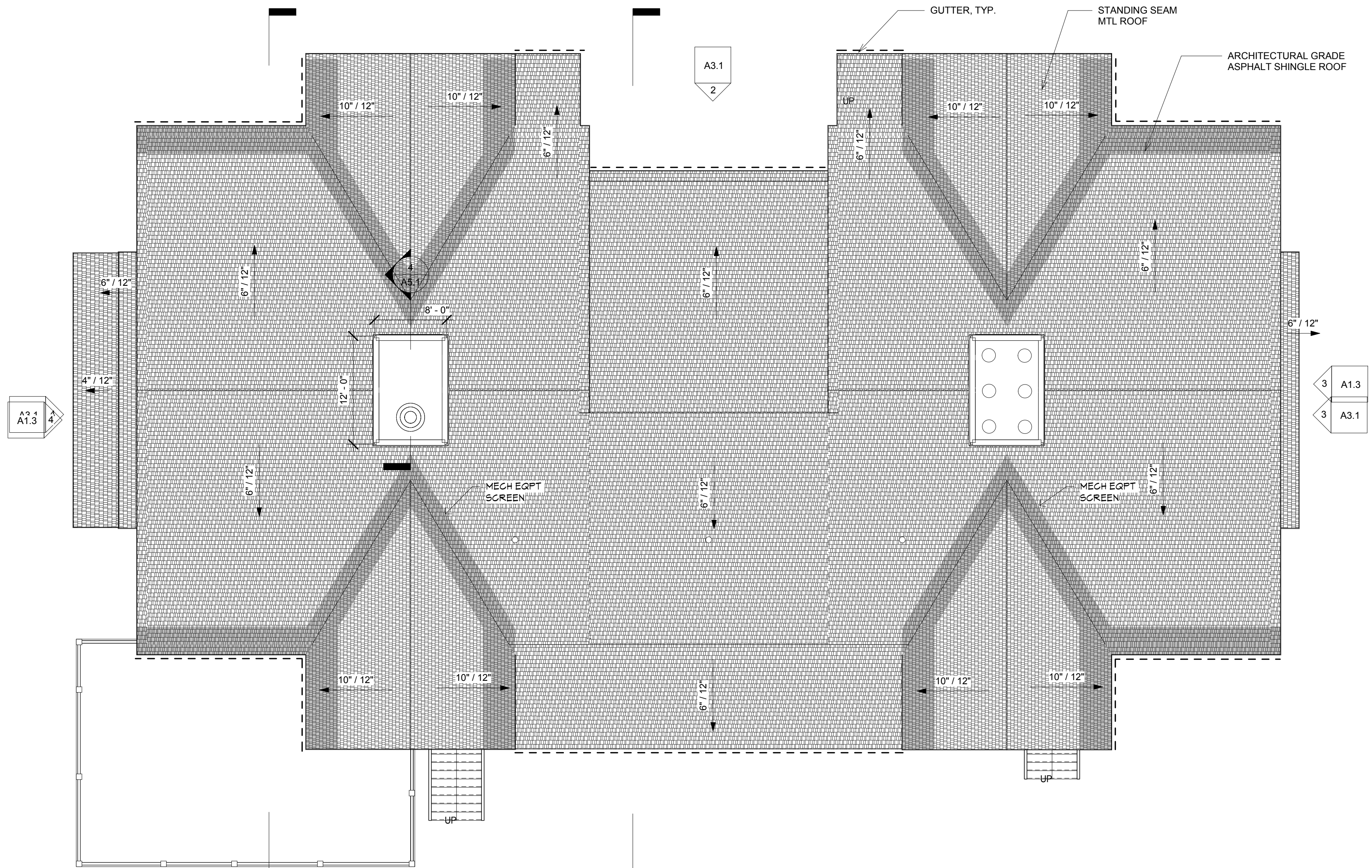

1 Roof Plan  
1/8" = 1'-0"

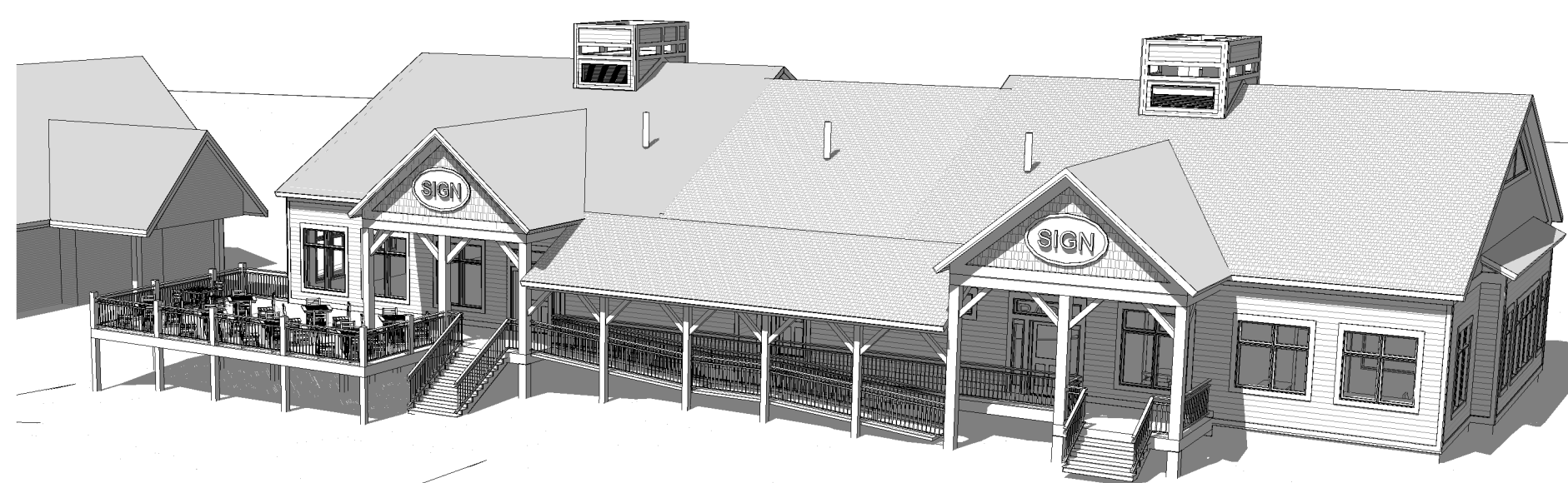

6 Perspective View - Northeast

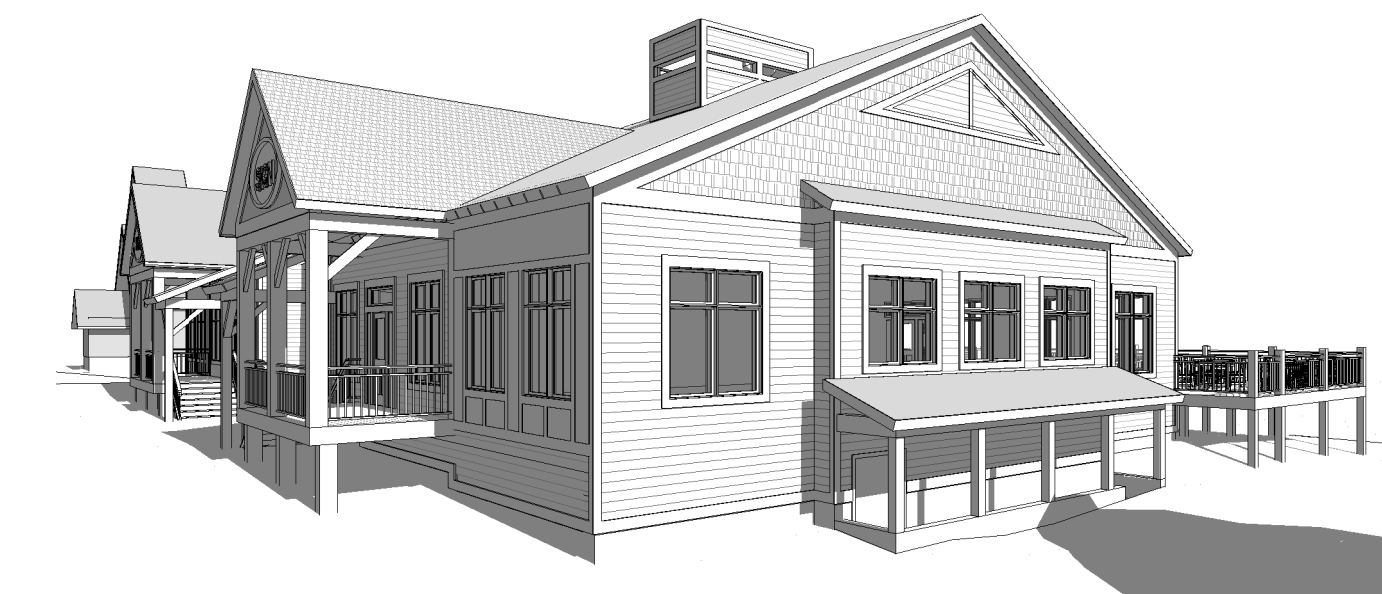

8 Perspective View - Southwest



7 Perspective View - Northwest



GARDNER  
KILCOYNE  
architects

147 Allen Brook Lane  
Suite 103  
Williston, VT 05495  
Phone 802 655 0145  
www.gk-architects.com

NOT FOR  
CONSTRUCTION

Project:  
TATRO  
COMMERCIAL  
BUILDING  
Jericho, VT

Project no:  
18-28

Drawing title:  
Roof Plan  
& 3D Views

Scale:  
As indicated  
Date:  
09-04-19  
Rev.

Drawn by: DW

Sheet no.  
A 1.3

NOT FOR CONSTRUCTION

Project:  
 TATRO COMMERCIAL BUILDING  
 Jericho, VT  
 Project no:  
 18-28

Drawing title:  
 Elevations

Scale:  
 As indicated  
 Date:  
 09-04-19  
 Rev.

Drawn by: DW

Sheet no.  
**A3.1**

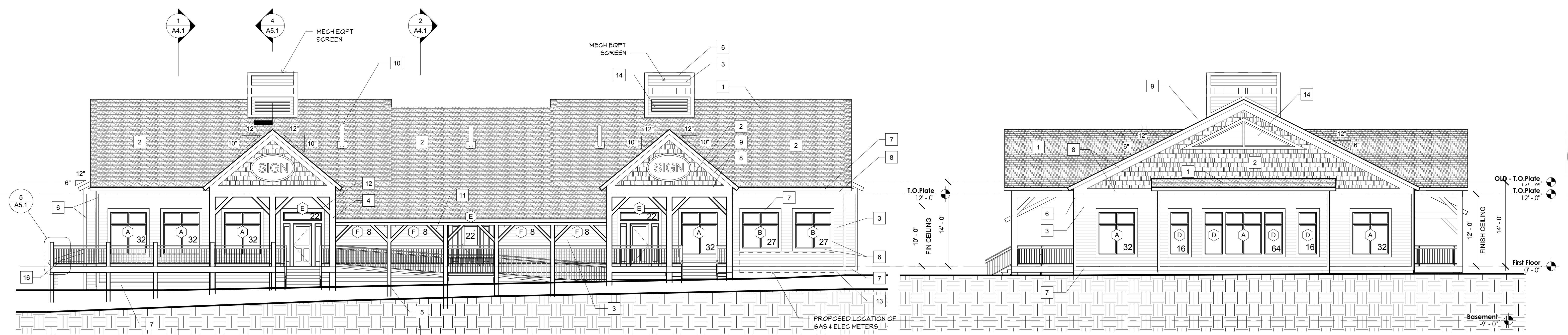

1 East Elevation  
 1/8" = 1'-0"

VOID AREA PERCENTAGE: 22%  
 window & glass door area: 280 sf  
 wall area: 1250 sf

3 North Elevation  
 1/8" = 1'-0"

VOID AREA PERCENTAGE: 29%  
 window & glass door area: 160 sf  
 wall area: 560 sf

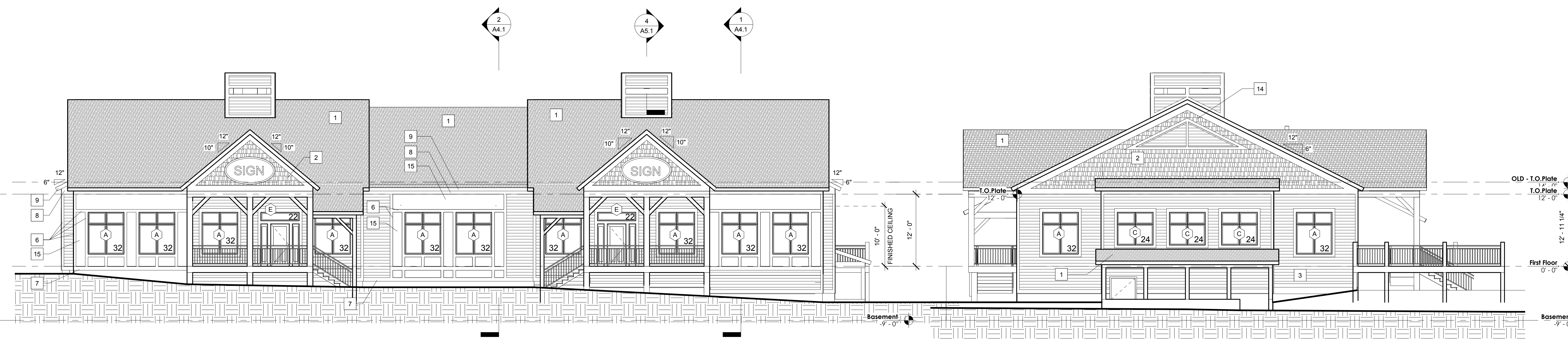

2 West Elevation  
 1/8" = 1'-0"

VOID AREA PERCENTAGE: 24%  
 window & glass door area: 300 sf  
 wall area: 1240 sf

4 South Elevation  
 1/8" = 1'-0"

VOID AREA PERCENTAGE: 23%  
 window & glass door area: 136 sf  
 wall area: 580 sf

**SHEET NOTES: ELEVATIONS**

- Step cladding as shown on elevations to keep exposed portion of foundation under 18" from finished grade. Concrete foundation walls less than 18" above grade shall be left exposed.
- Shingles and clapboard siding shall be max 8" exposure. Shingles shall be machine cut w/ bottom edges aligned.

**KEYED NOTES - ELEVATIONS**

1	Asphalt asphalt shingles
2	Composite wood shingles, ptd (LP SmartSide Perfection Shingles, or similar)
3	Composite wood clapboards, ptd (LP SmartSide, or similar)
4	12 x 12 wood post, ptd
5	8x8 wood post, ptd
6	5/4 x 6 wood trim, ptd (LP SmartSide trim, or similar)
7	5/4 x 8 wood trim, ptd (LP SmartSide trim, or similar)
8	5/4 x 12 wood trim, ptd (LP SmartSide trim, or similar)
9	1x8 wood fascia, painted (LP SmartSide trim, or similar)
10	Plumbing vent stack, ptd black
11	4x6 wood brace, ptd
12	6x8 wood brace, ptd
13	Concrete foundation wall
14	Metal exhaust louvers, painted
15	1/2" composite wood panel, painted (LP SmartSide panel, or similar)
16	Metal and wood railing





GARDNER KILCOYNE architects

147 Allen Brook Lane  
Suite 103  
Williston, VT 05495  
Phone 802 655 0145  
www.gk-architects.com

NOT FOR CONSTRUCTION

Project:  
TATRO COMMERCIAL BUILDING  
Jericho, VT

Project no:  
18-28

Drawing title:

Details

Scale:  
As indicated  
Date:  
09-04-19  
Rev.

Drawn by: DW

Sheet no.

A5.1

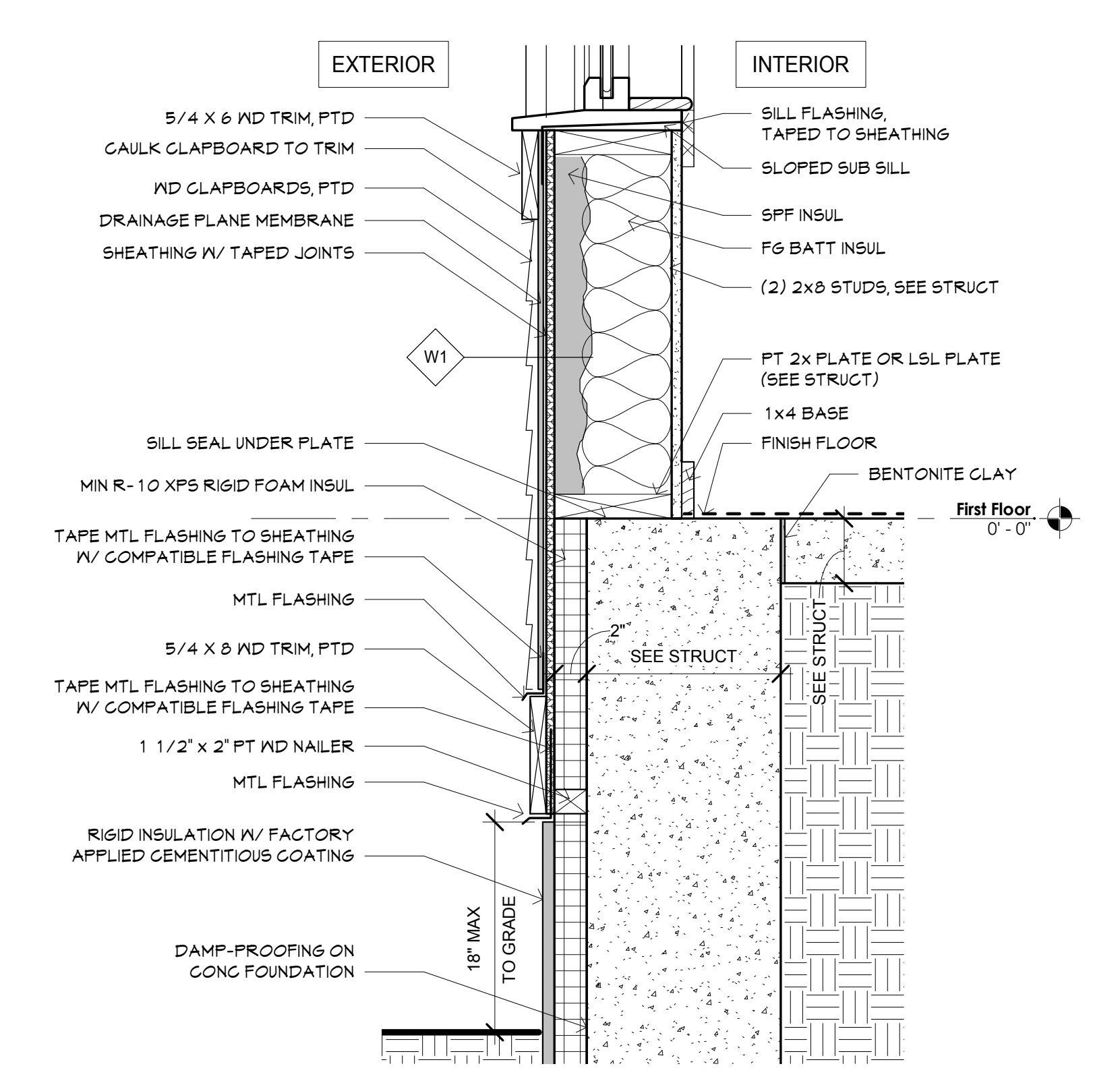

1 SECTION @ SILL  
1 1/2" = 1'-0"

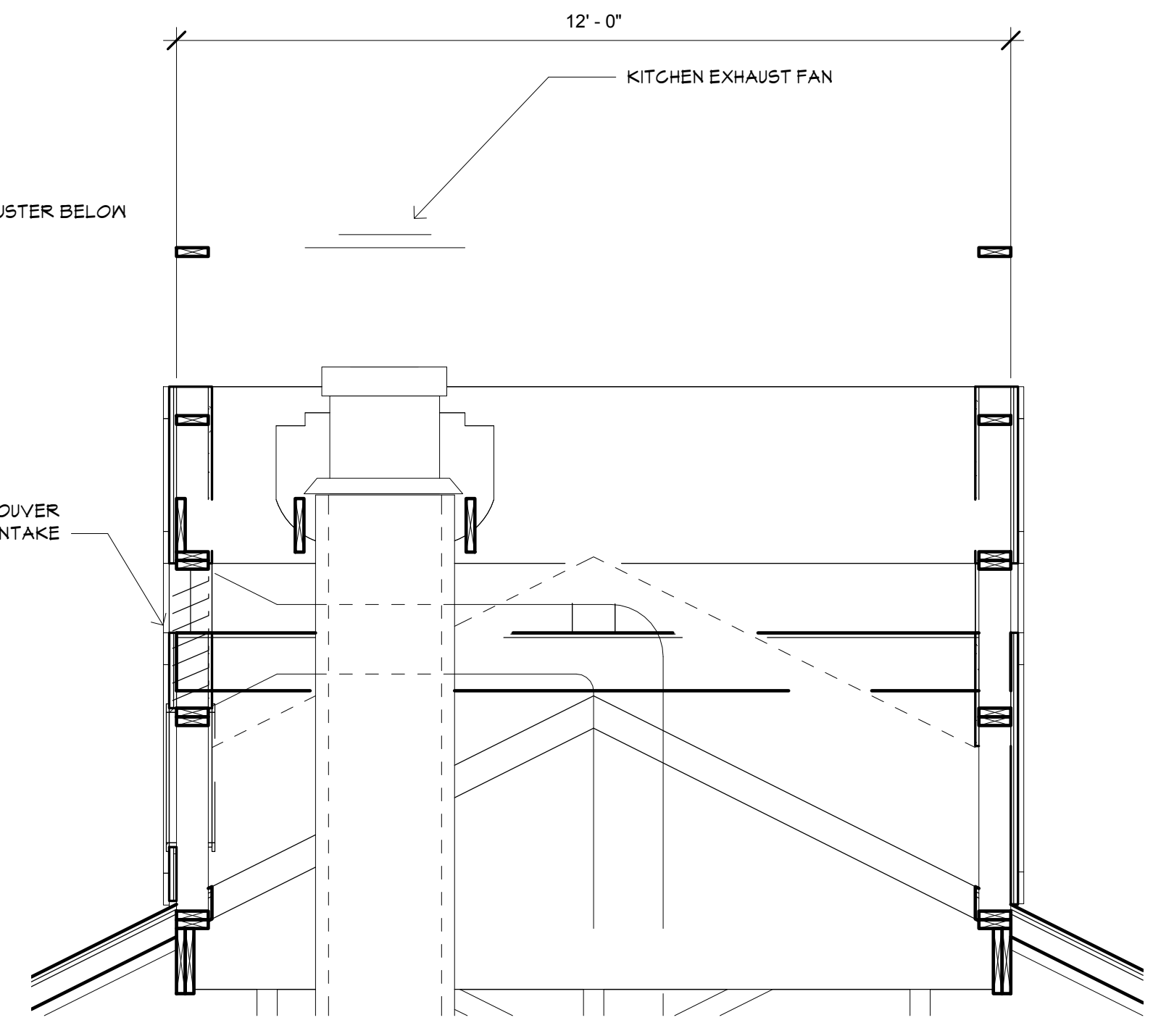

4 SECTION @ "CHIMNEY"  
1/2" = 1'-0"

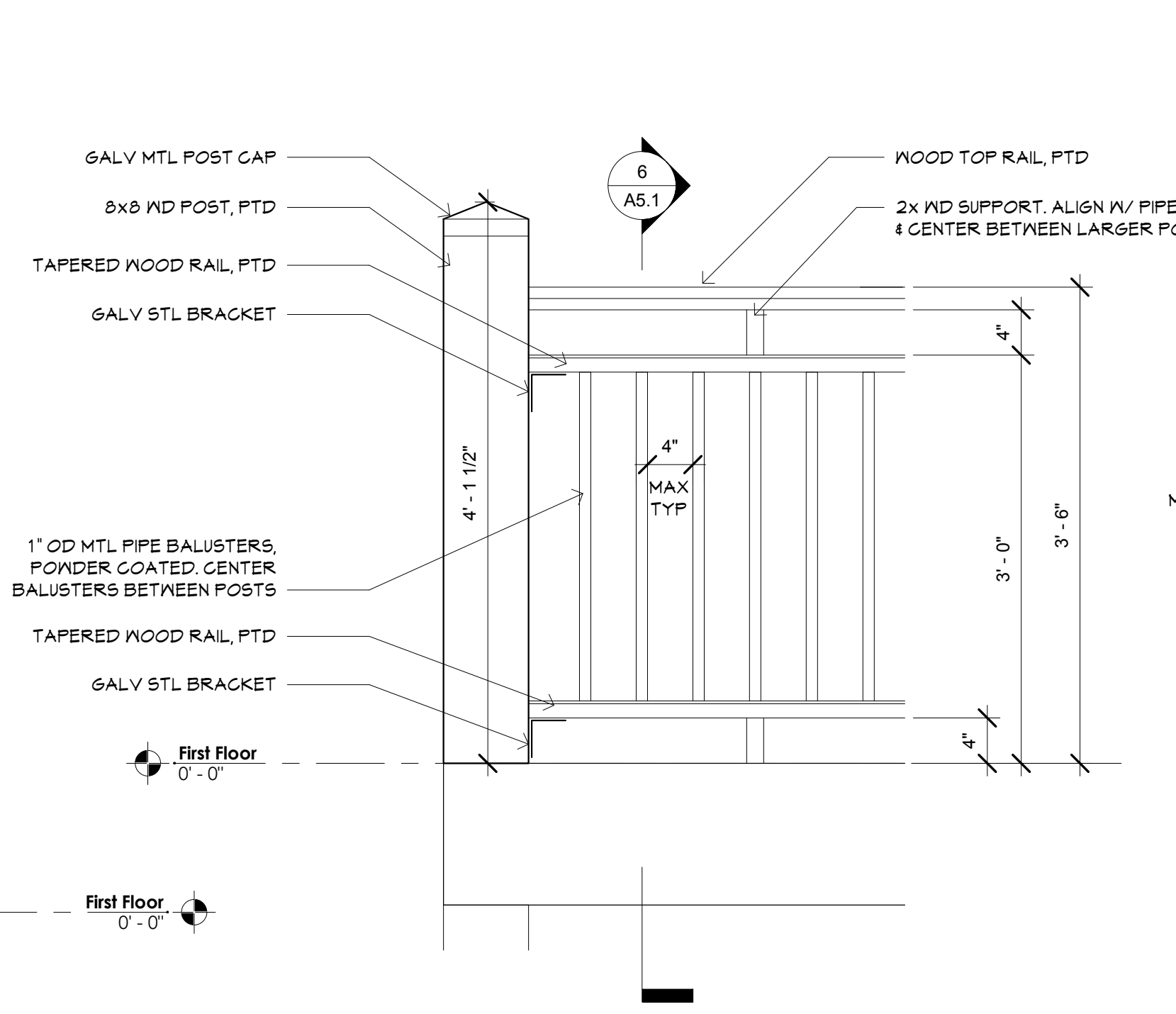

5 ELEVATION @ RAILING  
1" = 1'-0"

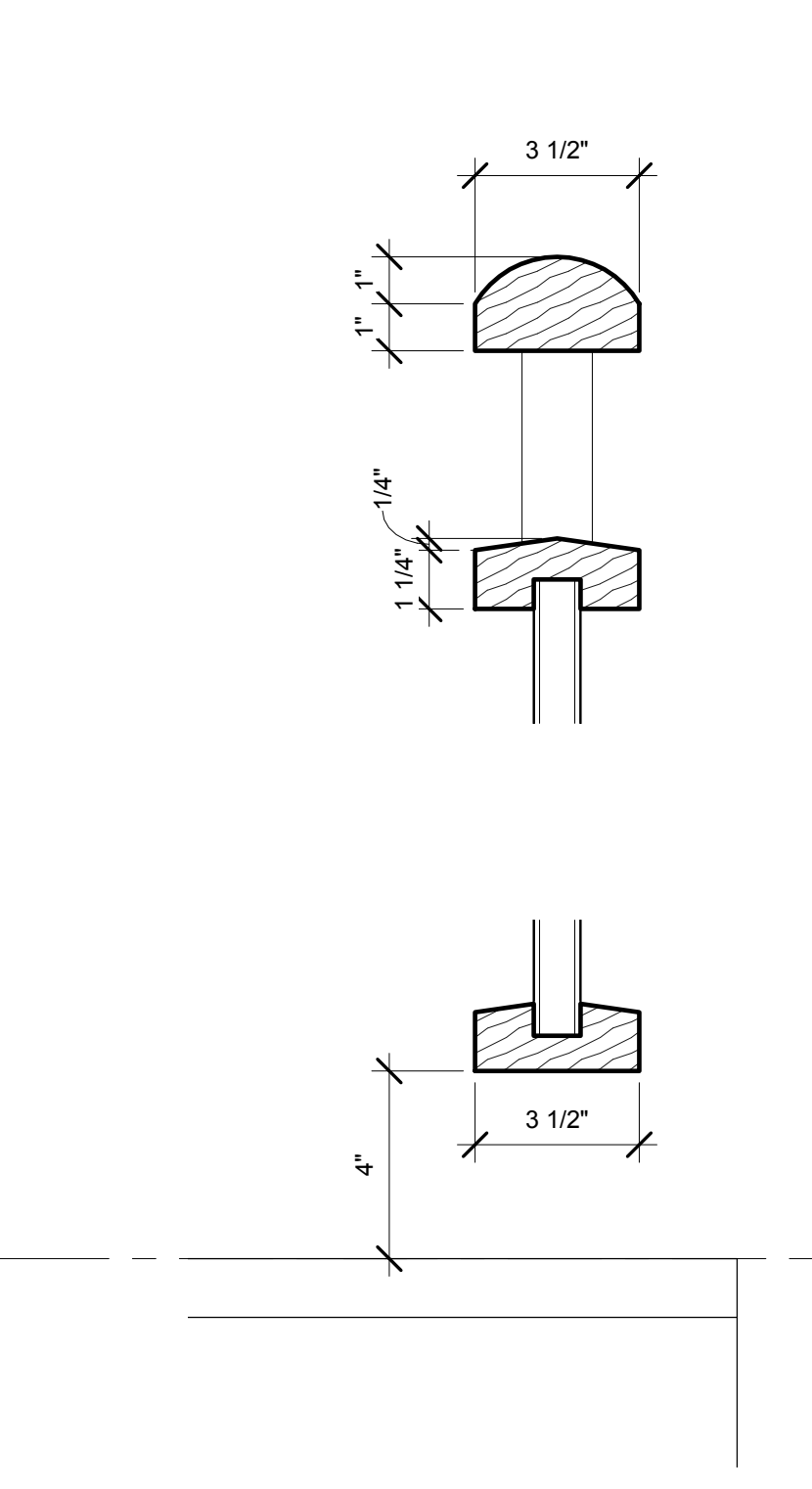

6 SECTION @ RAILING  
3" = 1'-0"

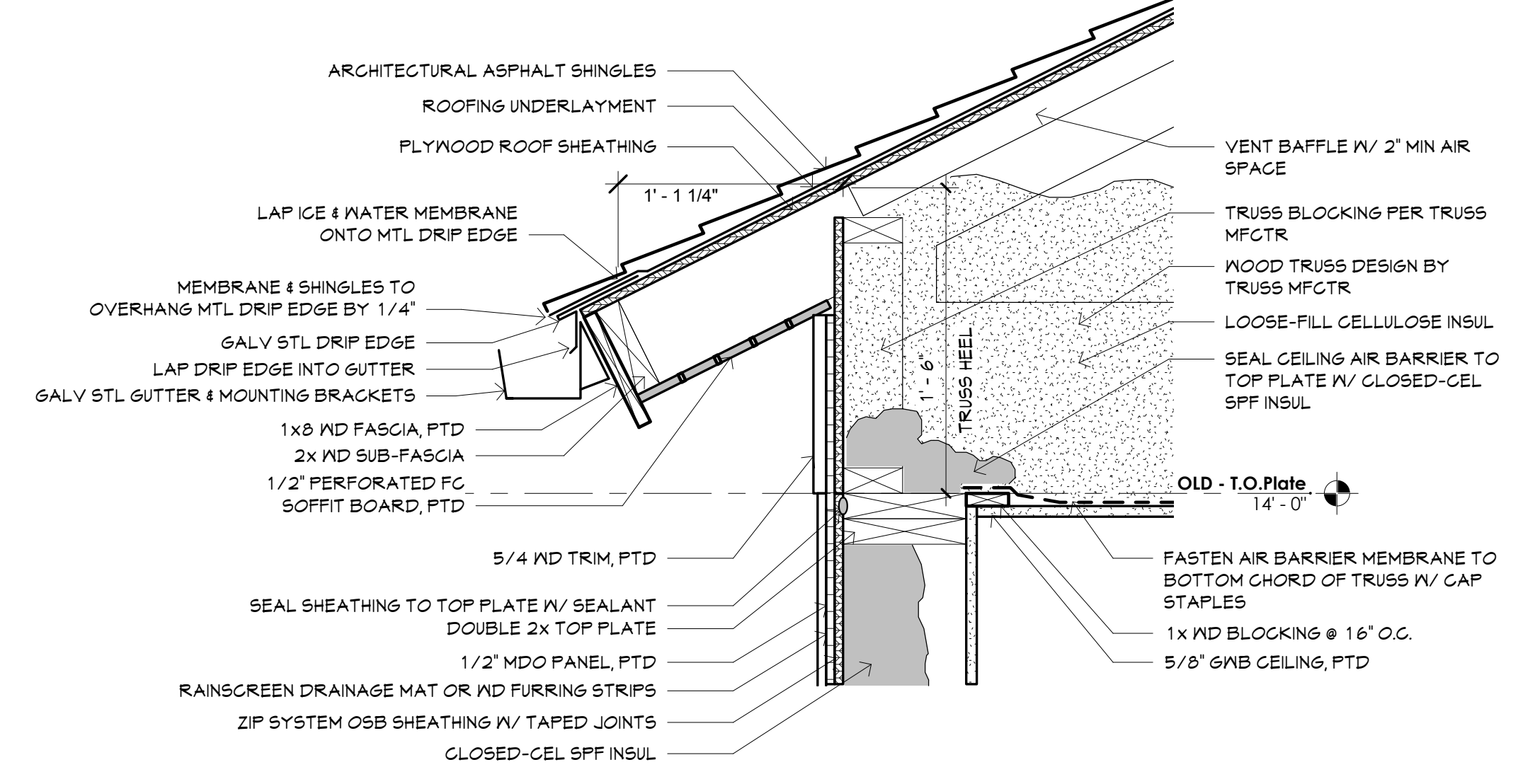

2 SECTION @ EAVES  
1 1/2" = 1'-0"

SEE SHEET A6.1 FOR WINDOW DETAILS

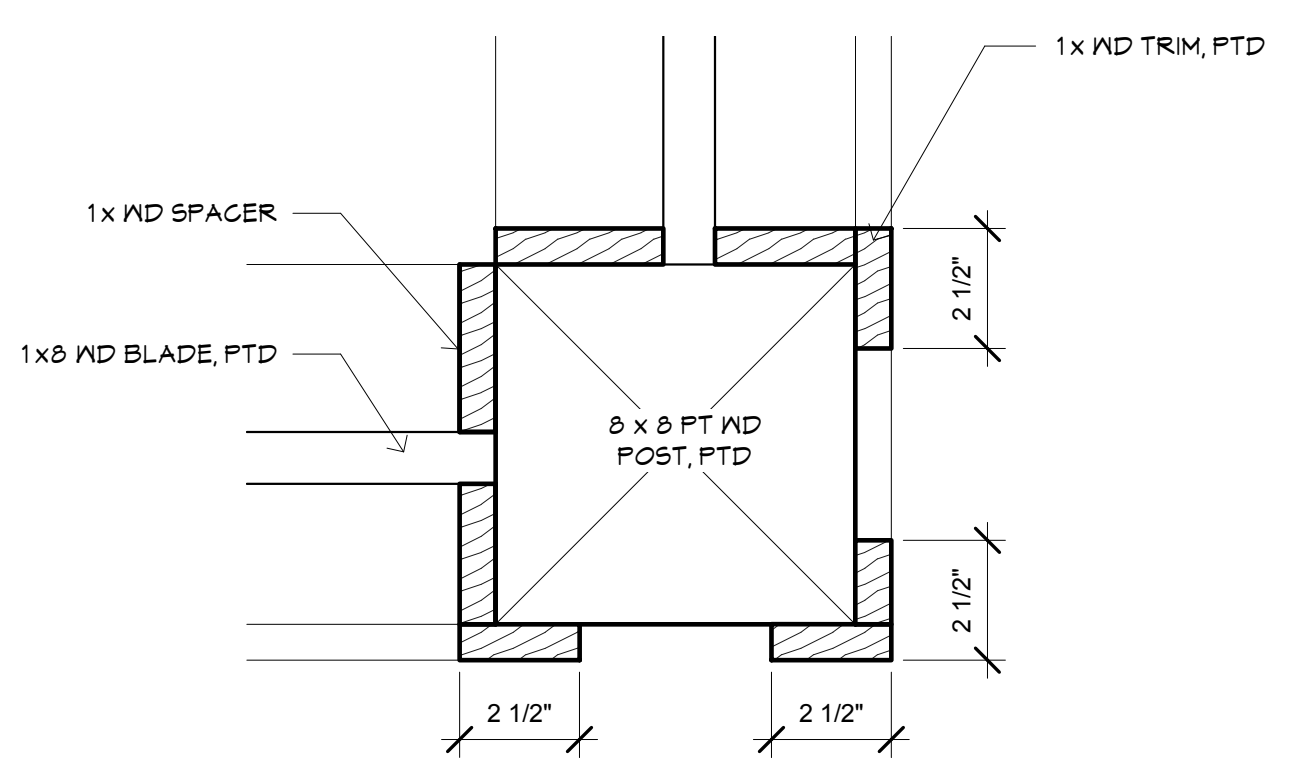

9 Plan Detail @ Enclosure Post  
3" = 1'-0"

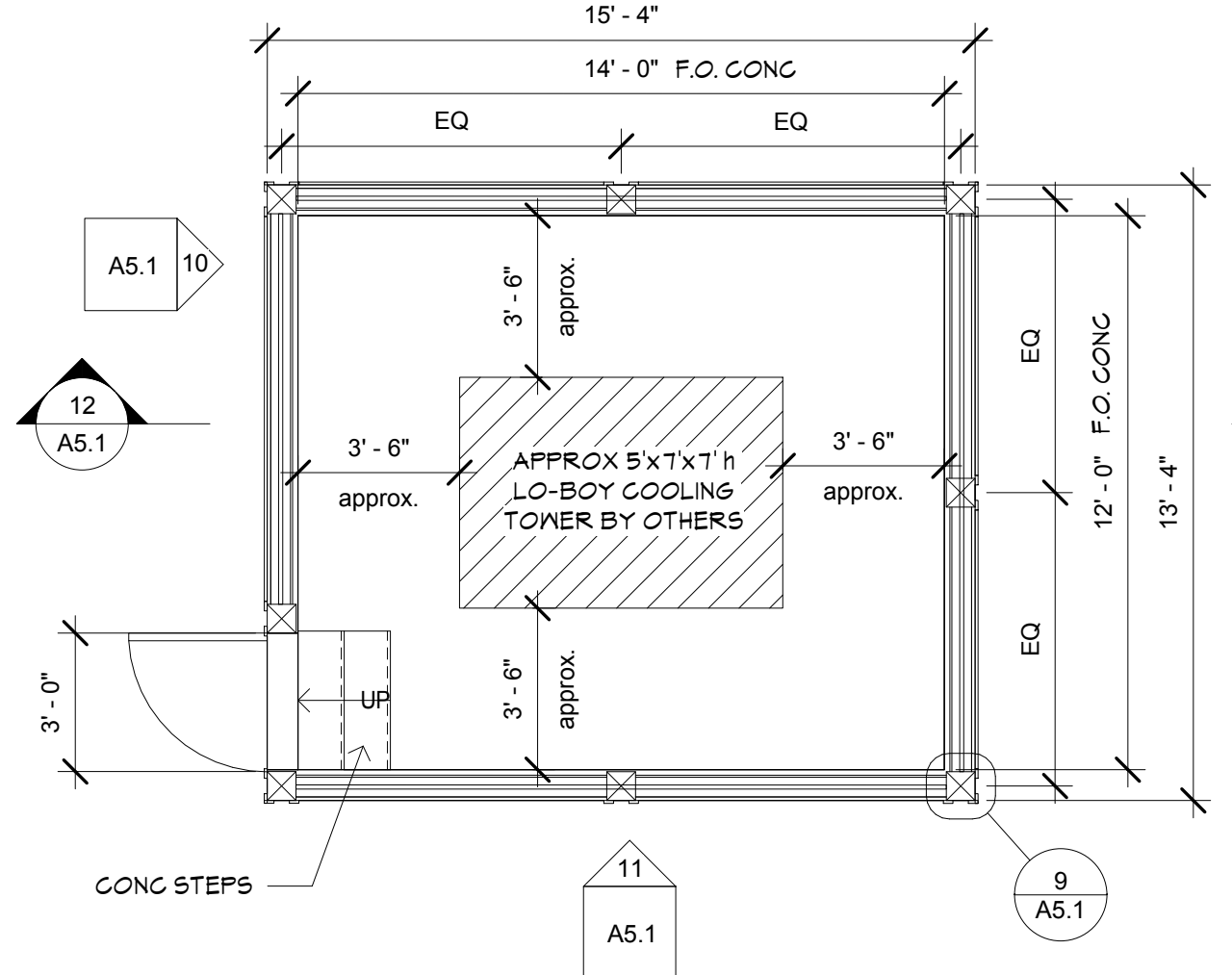

3 Cooling Tower Enclosure - Plan  
1/4" = 1'-0"

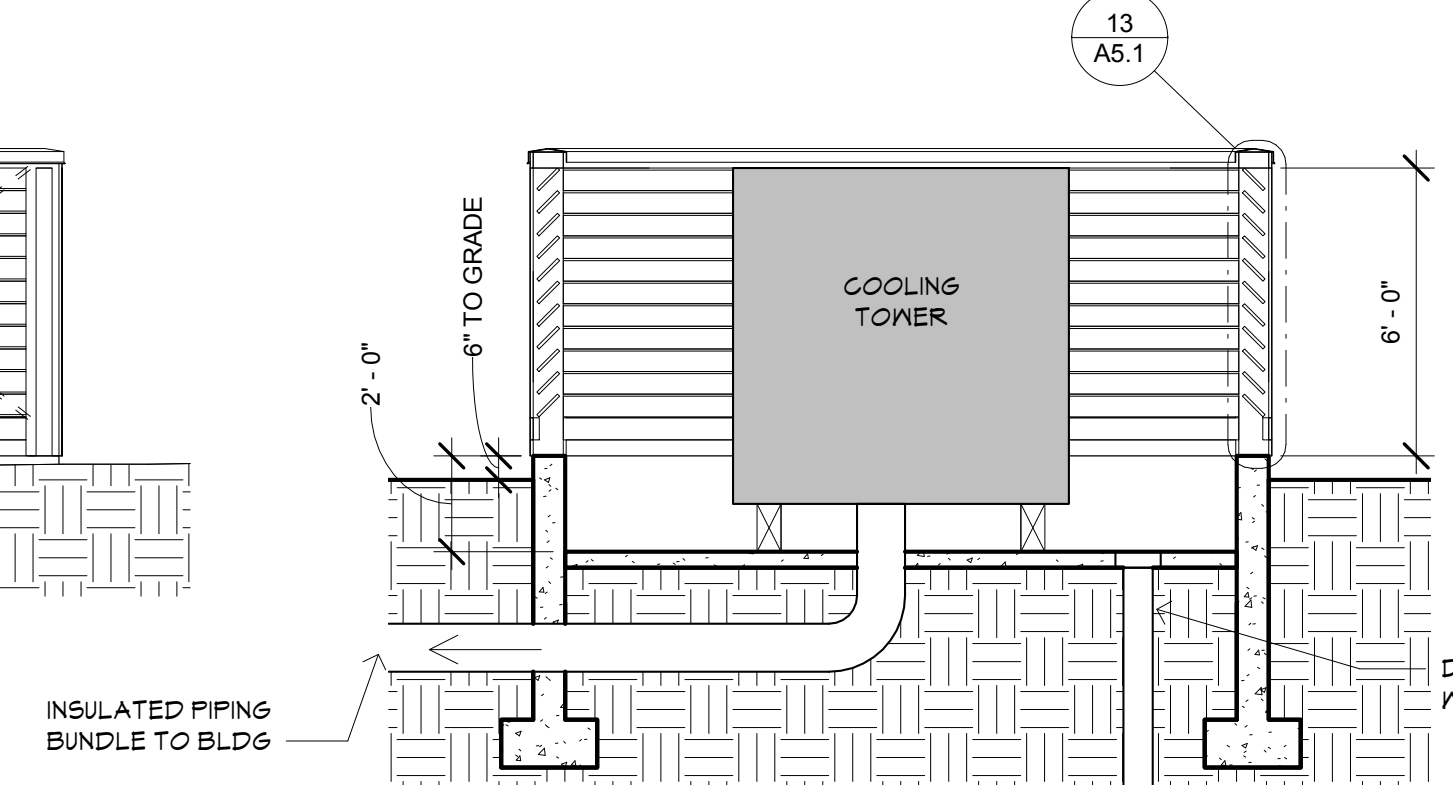

12 Section @ Enclosure  
1/4" = 1'-0"

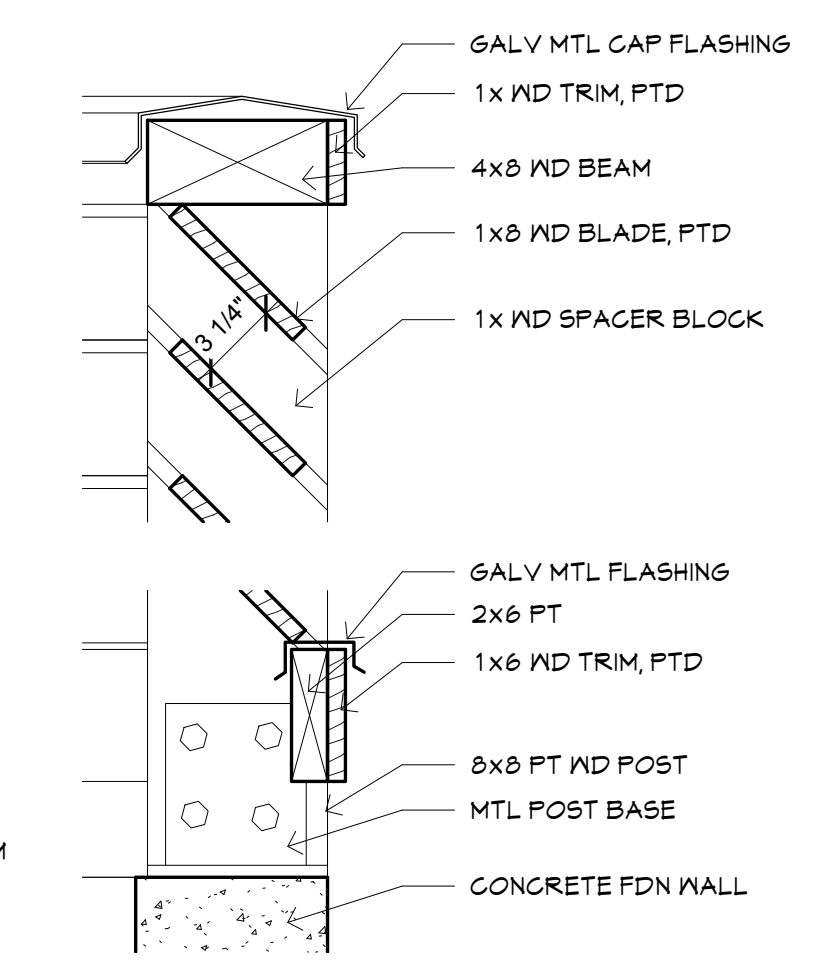

13 Section Detail @ Enclosure  
1 1/2" = 1'-0"

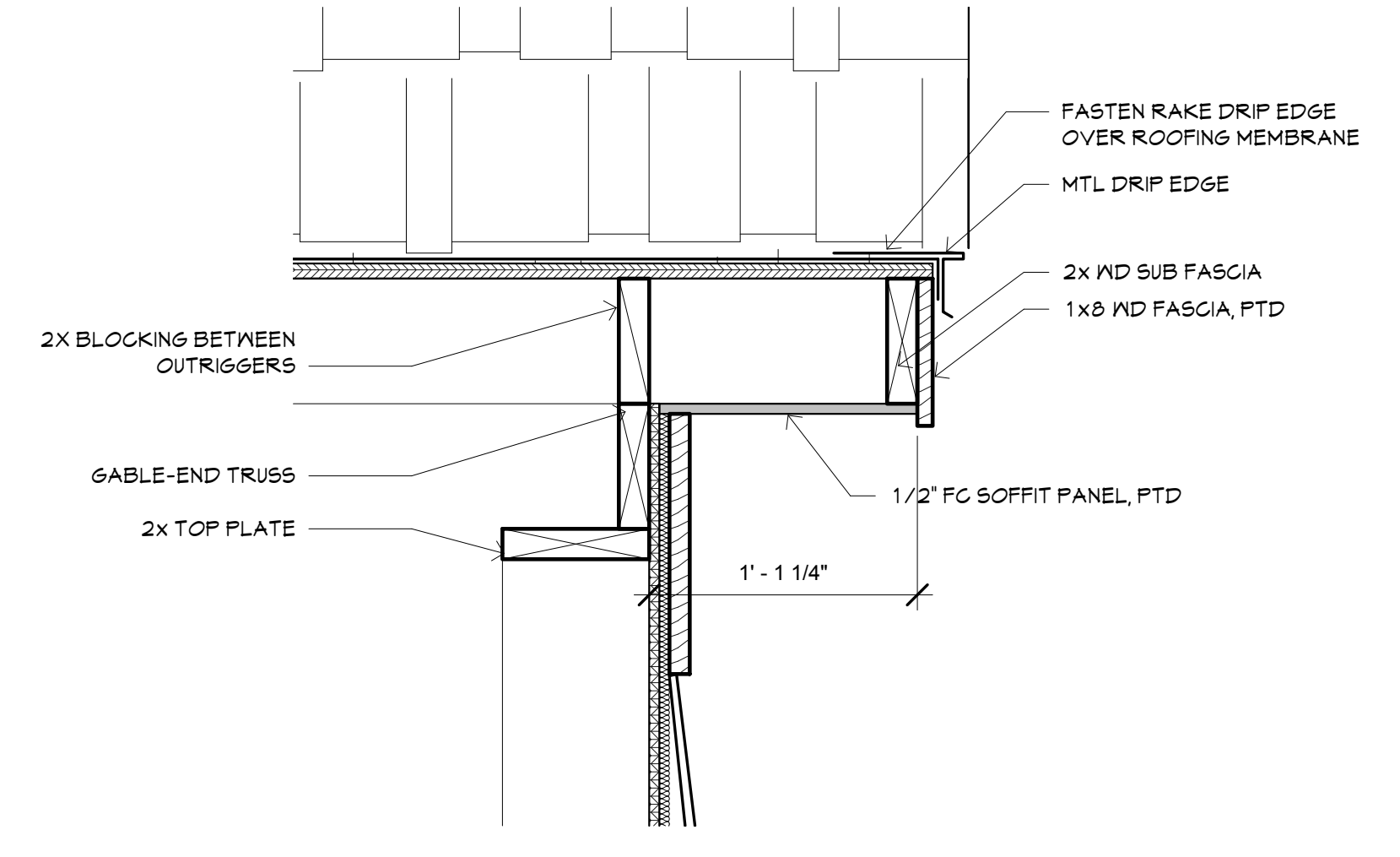

7 SECTION @ RAKE  
1 1/2" = 1'-0"

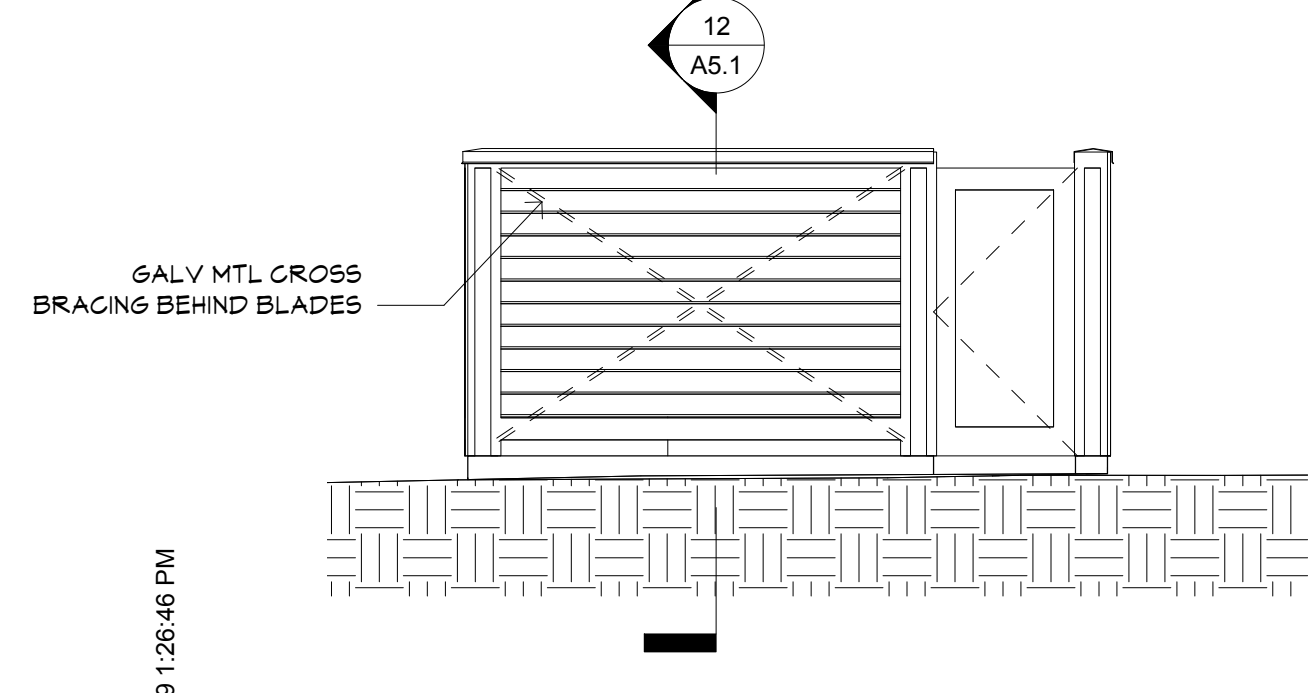

10 Enclosure - Elevation  
1/4" = 1'-0"

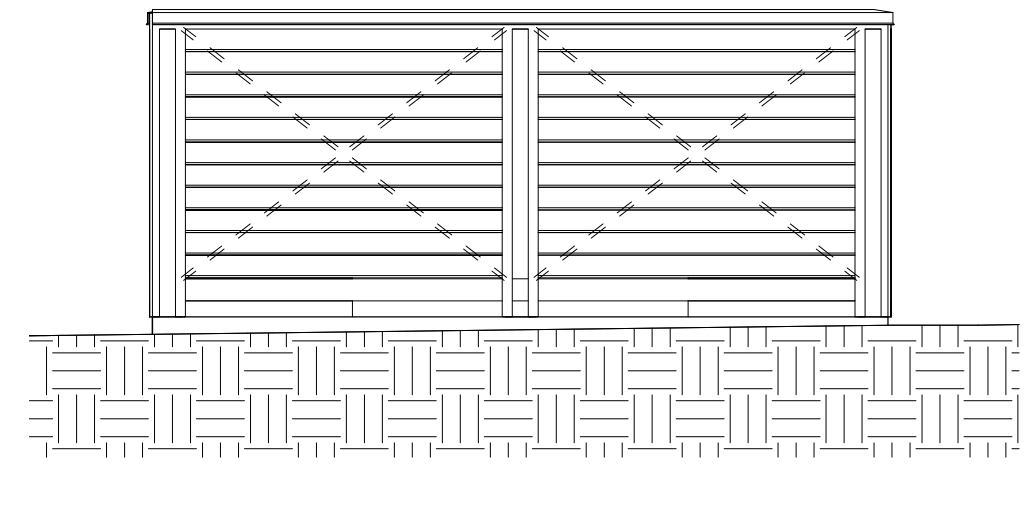

11 Enclosure Elevation  
1/4" = 1'-0"

PLOT DATE & TIME: 9/4/2019 1:26:46 PM

Type Mark	Description	Manufacturer	Material	Finish	Detail			Glazing Type	Comments
					Head	Jamb	Sill		
A	Fixed	Farley, or similar	PVC	PTD	3/A6.1	2/A6.1	1/A6.1	low-e, untinted, clear glass	
B	Fixed	Farley, or similar	PVC	PTD	3/A6.1	2/A6.1	1/A6.1	low-e, untinted, clear glass	
C	Fixed	Farley, or similar	PVC	PTD	3/A6.1	2/A6.1	1/A6.1	low-e, untinted, clear glass	
D	Fixed	Farley, or similar	PVC	PTD	3/A6.1	2/A6.1	1/A6.1	low-e, untinted, clear glass	
E	Fixed	Farley, or similar	PVC	PTD	3/A6.1	2/A6.1	1/A6.1	low-e, untinted, clear glass	
F	Fixed	Farley, or similar	PVC	PTD	3/A6.1	2/A6.1	1/A6.1	low-e, untinted, clear glass	

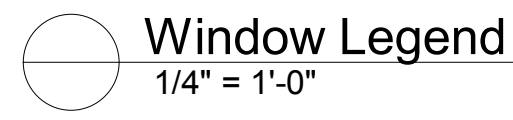
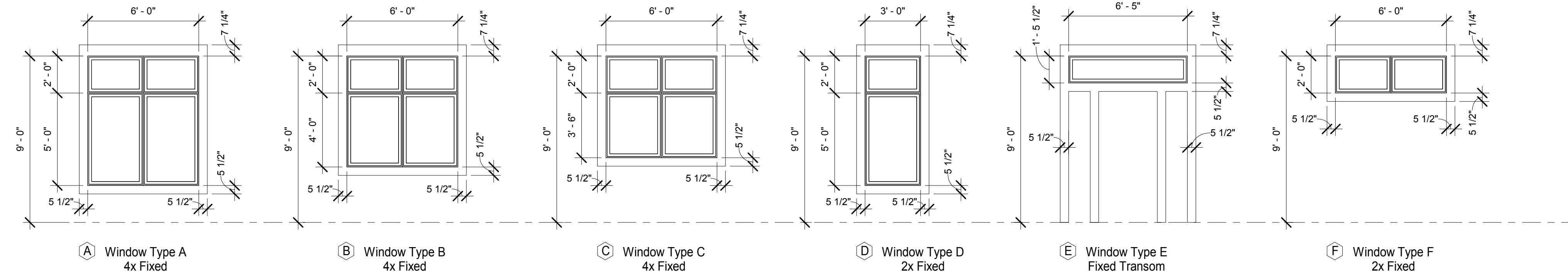

DOOR SCHEDULE - EXTERIOR DOORS ONLY								
Door Number	Door Type	Unit Size		Door		Frame		Comments
		Width	Height	Material	Finish	Frame	Frame Finish	
01	S-HG	3' - 0"	7' - 0"	WD	PTD	WD	PTD	Exterior unit with sidelights; weatherstripping; closer
02	S-HG	3' - 0"	7' - 0"	WD	PTD	WD	PTD	Exterior unit with sidelights; weatherstripping; closer
03	S-HG	3' - 0"	7' - 0"	WD	PTD	WD	PTD	Exterior unit with sidelights; weatherstripping; closer
04	S-HG	3' - 0"	7' - 0"	WD	PTD	WD	PTD	Exterior unit with sidelights; weatherstripping; closer
05	S-HG	3' - 0"	7' - 0"	WD	PTD	WD	PTD	Exterior unit with sidelights; weatherstripping; closer
06	S-F	4' - 0"	7' - 0"	INS HM	PTD	WD	PTD	Exterior unit; weatherstripping

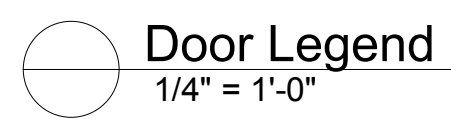
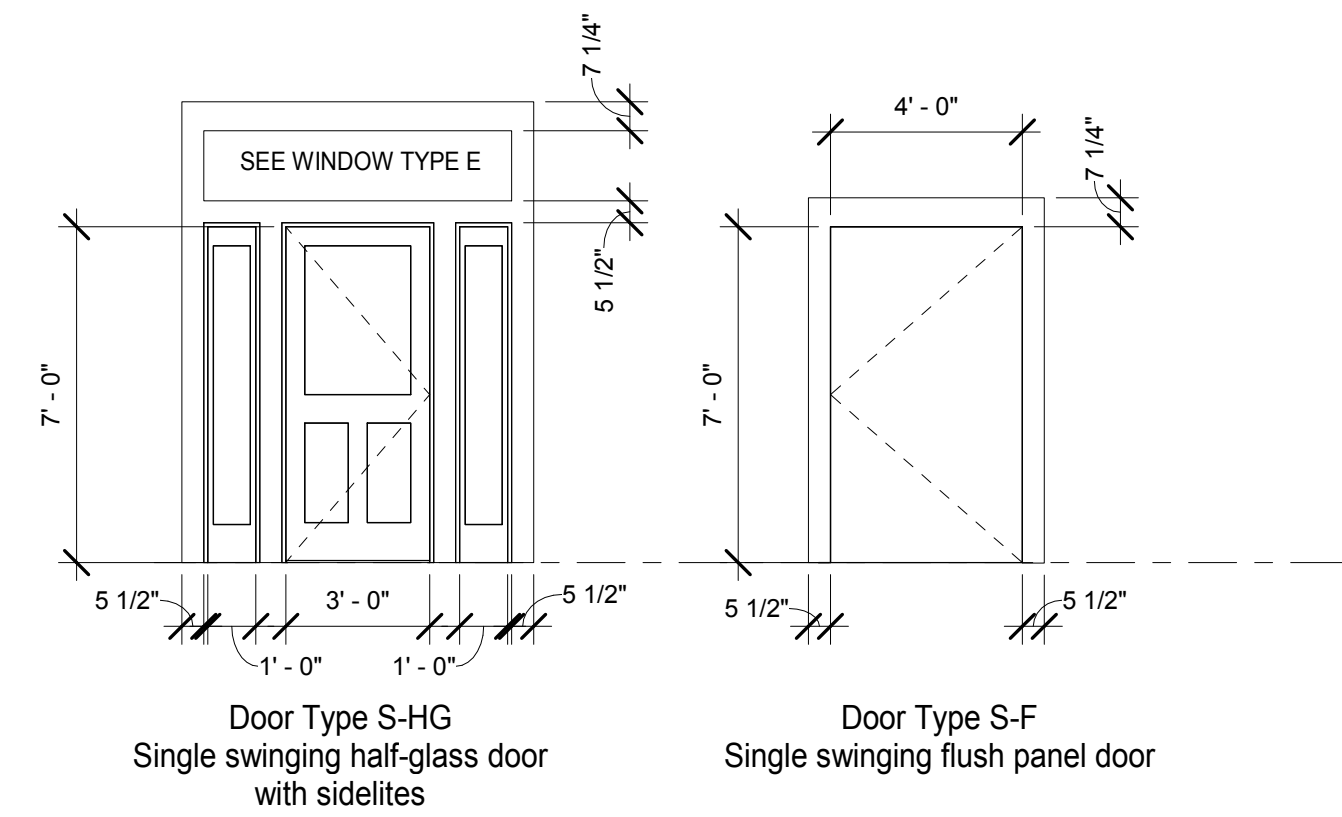

**SHEET NOTES: DOOR & WINDOW SCHEDULES**

1. -  
**ABBREVIATIONS:**

- HG HALF-GLASS
- HM HOLLOW METAL
- INS INSULATED
- PTD PAINTED
- PVC POLYVINYL CHLORIDE / VINYL
- WD WOOD

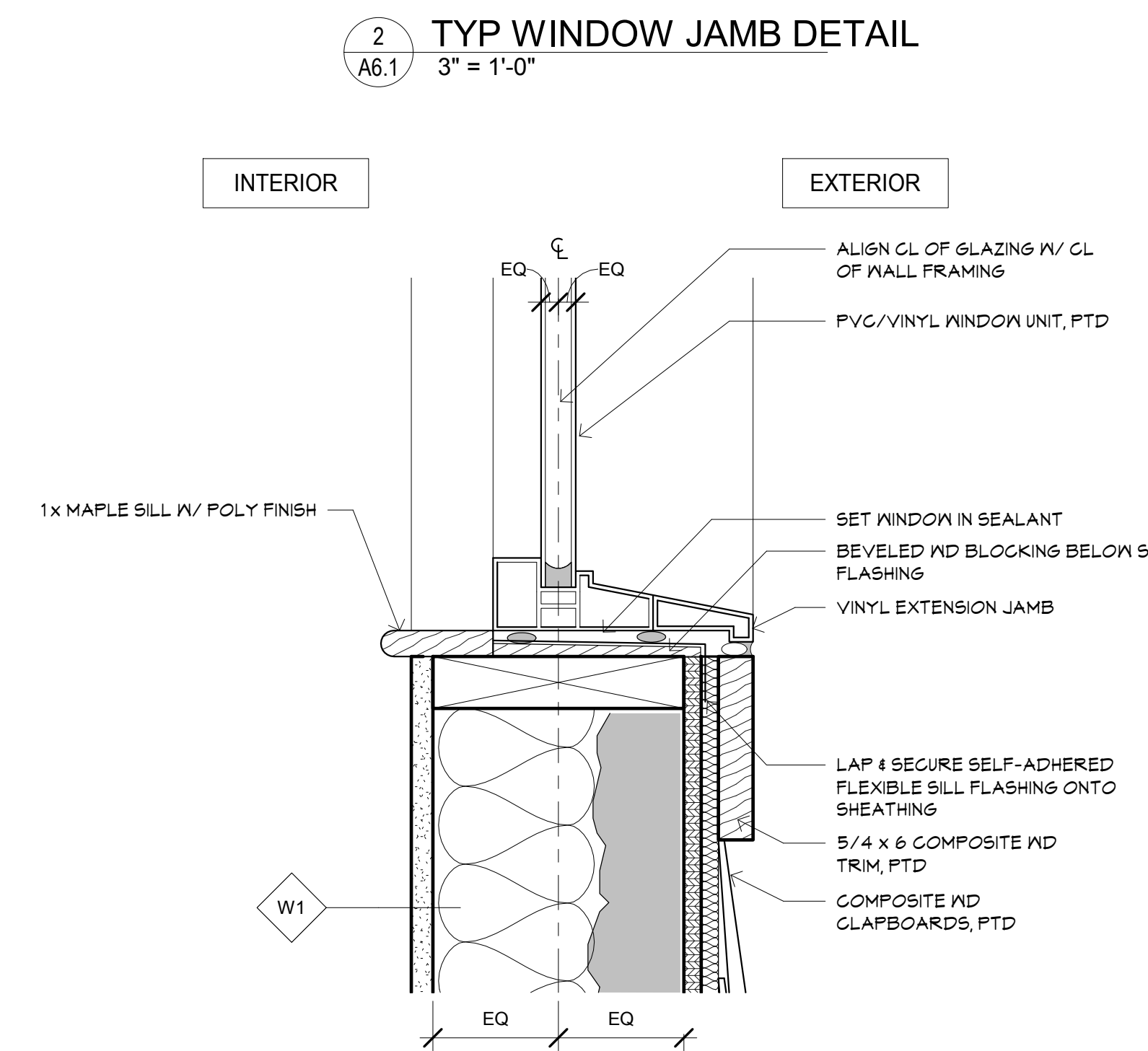
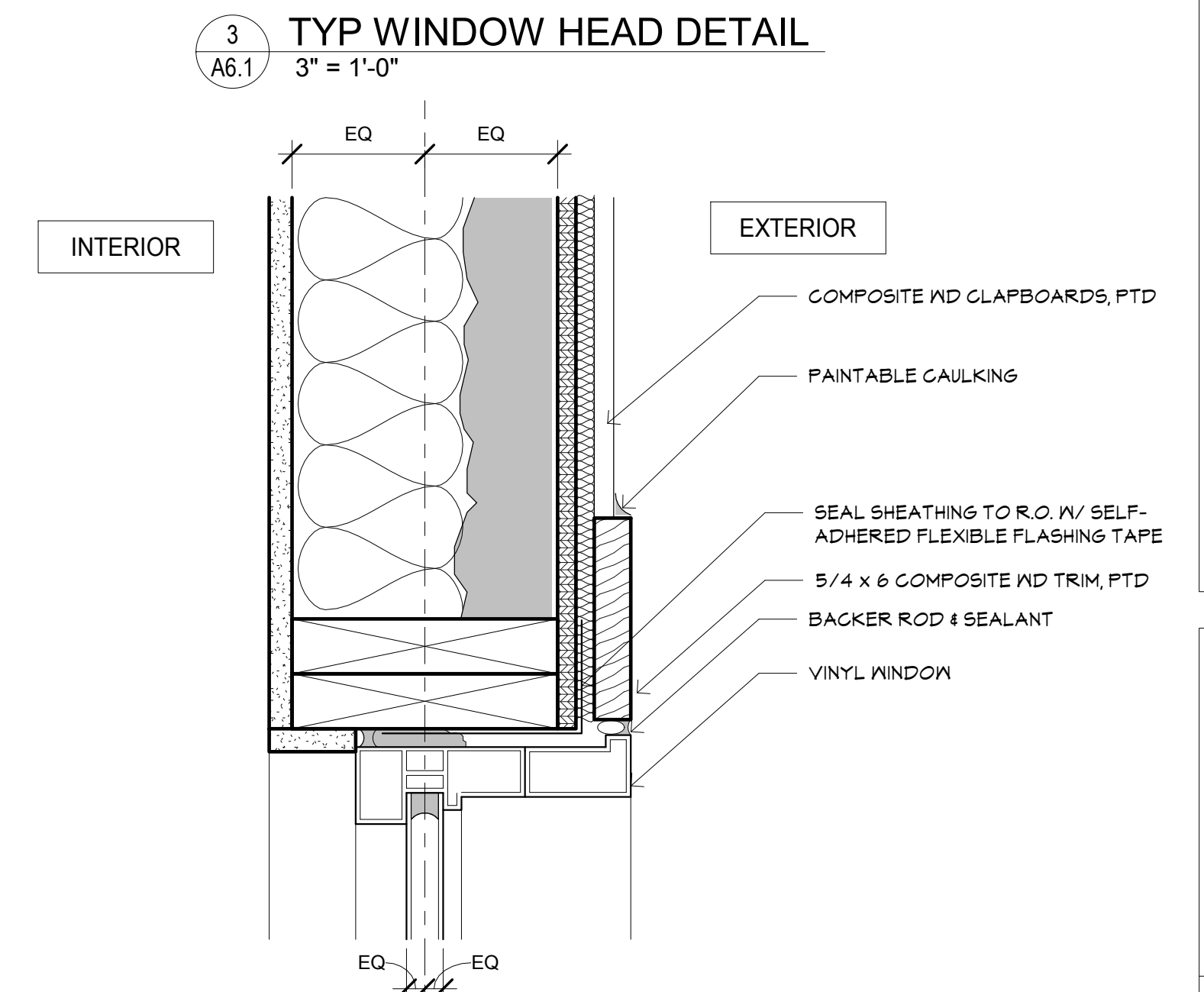
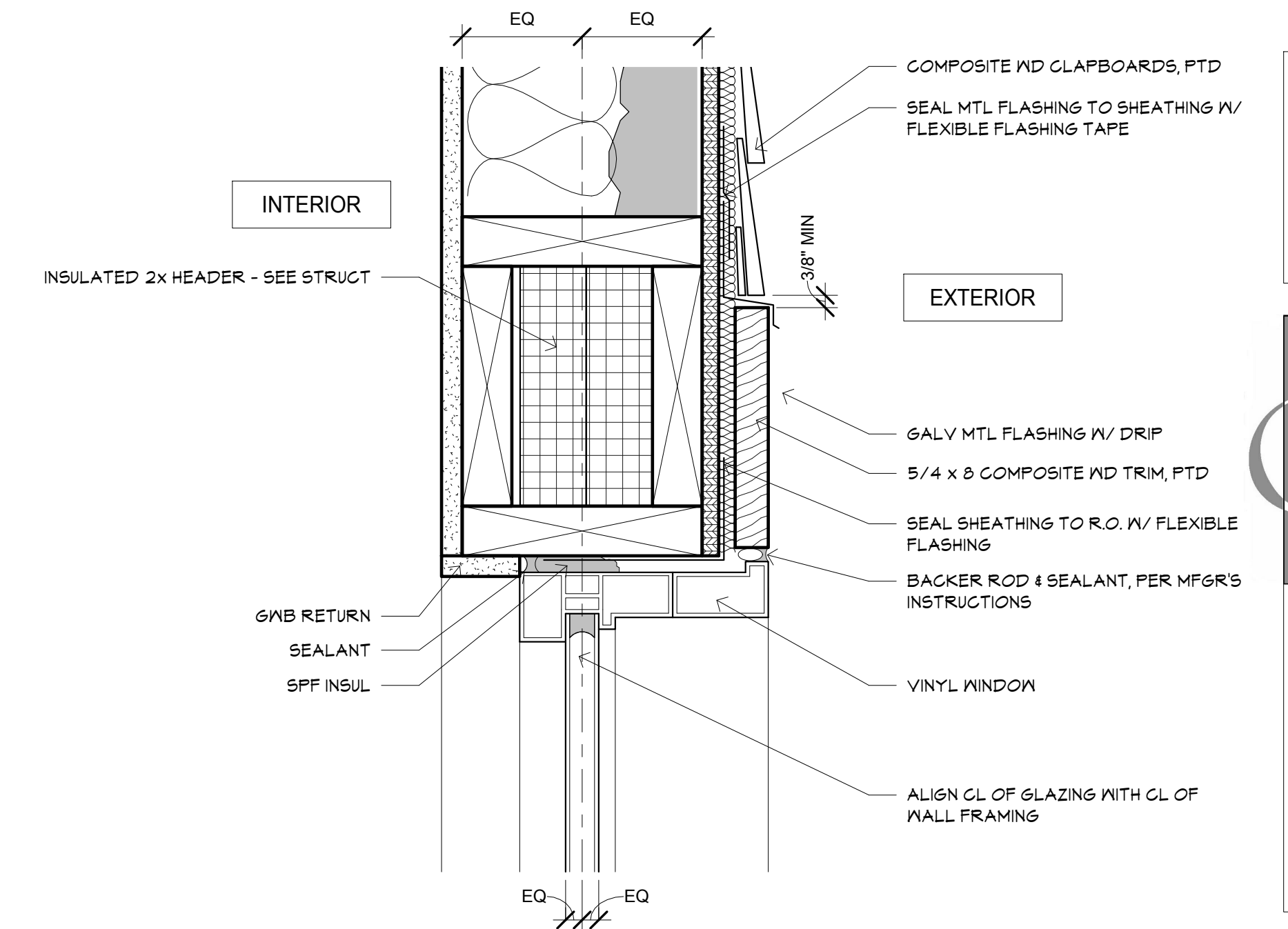

**GK architects**  
**GARDNER KILCOYNE architects**  
 147 Allen Brook Lane  
 Suite 103  
 Williston, VT 05495  
 Phone 802 655 0145  
 www.gk-architects.com

**NOT FOR CONSTRUCTION**

Project:  
**TATRO COMMERCIAL BUILDING**  
 Jericho, VT  
 Project no:  
**18-28**

Drawing title:  
**DOOR & WINDOW SCHEDULES**

Scale:  
 As indicated  
 Date:  
 09-04-19  
 Rev.

Drawn by: **DW**

Sheet no.  
**A6.1**





ARCHITECTURAL ASPHALT SHINGLES

METAL LOUVER, PAINTED TO MATCH SHINGLES

WOOD COMPOSITE SHINGLES, PAINTED

MAIN COLOR TRIM (SOFFITS, FASCIA, CORNERBOARDS)

WOOD COMPOSITE CLAPBOARDS, PAINTED

ACCENT COLOR TRIM

FIXED VINYL WINDOWS

SYNTHETIC WOOD DECKING

HEAVY TIMBER POSTS, PAINTED OR OPAQUE STAINED

EXPOSED CONCRETE FOUNDATION



GARDNER KILCOYNE architects

147 Allen Brook Lane  
Suite 103  
Williston, VT 05495  
Phone 802 655 0145  
www.gk-architects.com

NOT FOR CONSTRUCTION

Project:  
TATRO COMMERCIAL BUILDING  
Jericho, VT

Project no:  
18-28

Drawing title:  
COLOR BOARD

Scale:  
Date:  
08/28/19  
Rev.

Drawn by: DW

Sheet no.  
CB 1





GARDNER  
KILCOYNE  
architects

147 Allen Brook Lane  
Suite 103  
Williston, VT 05495  
Phone 802 655 0145  
www.gk-architects.com

NOT FOR  
CONSTRUCTION

Project:

TATRO  
COMMERCIAL  
BUILDING  
Jericho, VT

Project no:  
18-28

Drawing title:

COLOR  
BOARD

Scale:

Date:  
08/28/19

Rev.

Drawn by: Author

Sheet no.

CB2

