

FOR SALE

ROUTE 7 LAND - FOR DEVELOPMENT

2024 Shelburne Road & 6 Longmeadow Drive, Shelburne, VT

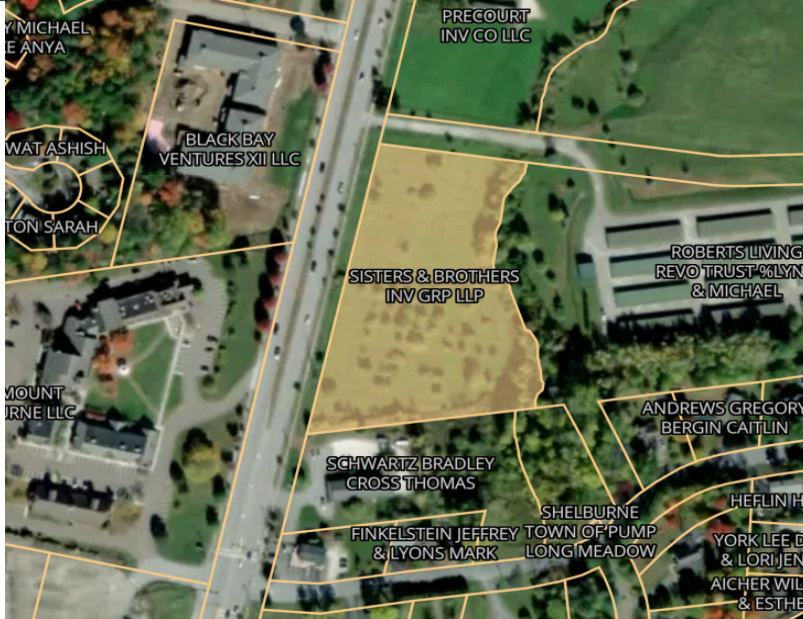

VT Commercial is pleased to offer this nearly 4 acre raw land site on the busy Shelburne Road. It is located across the road from Archie's and down from Dunkin Donuts. The back of the parcel has a connection to another lot that gets you out onto Longmeadow Drive. Mix use allows for a number of uses, daily traffic count is approximately 20,000 vehicles per day. The land is known as the "orchard lot" with apple trees scattered amongst the lot. Some flood zone on back of lot. This is a prime lot for housing or retailer. Noted clarification: This parcel address will be updated to 4035 when a route 7 curb cut is installed (it is currently running with the old 911 address).

SIZE:

3.4 acres and .77 acre

ZONING:

Mix Use

PRICE:

\$899,000

AVAILABLE:

Immediately

PARKING:

NA

LOCATION:

Route 7, Shelburne

Information contained herein is believed to be accurate, but is not warranted. This is not a legally binding offer to sell or lease.



For more information, please contact:

LINDA I LETOURNEAU

802-343-2107

linda@vtcommercial.com

208 FLYNN AVENUE, STUDIO 2i

BURLINGTON, VT 05401

www.vtcommercial.com









Vermont Real Estate Commission Mandatory Consumer Disclosure



[This document is not a contract.]

This disclosure must be given to a consumer at the first reasonable opportunity and before discussing confidential information; entering into a brokerage service agreement; or showing a property.

RIGHT NOW YOU ARE NOT A CLIENT

The real estate agent you have contacted is not obligated to keep information you share confidential. ***You should not reveal any confidential information that could harm your bargaining position.***

Vermont law requires all real estate agents to perform basic duties when dealing with a buyer or seller who is not a client. All real estate agents shall:

- Disclose all material facts known to the agent about a property;
- Treat both the buyer and seller honestly and not knowingly give false or misleading information;
- Account for all money and property received from or on behalf of a buyer or seller; and
- Comply with all state and federal laws related to the practice of real estate.

You May Become a Client

You may become a client by entering into a written brokerage service agreement with a real estate brokerage firm. Clients receive the full services of an agent, including:

- Confidentiality, including of bargaining information;
- Promotion of the client's best interests within the limits of the law;
- Advice and counsel; and
- Assistance in negotiations.

You are not required to hire a brokerage firm for the purchase or sale of Vermont real estate. You may represent yourself.

If you engage a brokerage firm, you are responsible for compensating the firm according to the terms of your brokerage service agreement.

Before you hire a brokerage firm, ask for an explanation of the firm's compensation and conflict of interest policies.

Brokerage Firms May Offer

NON-DESIGNATED AGENCY or DESIGNATED AGENCY

- **Non-designated agency** brokerage firms owe a duty of loyalty to a client, which is shared by all agents of the firm. No member of the firm may represent a buyer or seller whose interests conflict with yours.
- **Designated agency** brokerage firms appoint a particular agent(s) who owe a duty of loyalty to a client. Your designated agent(s) must keep your confidences and act always according to your interests and lawful instructions; however, other agents of the firm may represent a buyer or seller whose interests conflict with yours.

THE BROKERAGE FIRM NAMED BELOW PRACTICES

DESIGNATED AGENCY

I / We Acknowledge Receipt of This Disclosure

This form has been presented to you by:

Printed Name of Consumer

Printed Name of Real Estate Brokerage Firm

Signature of Consumer

Date

Printed Name of Agent Signing Below

[] *Declined to sign*

Printed Name of Consumer

Signature of Agent of the Brokerage Firm

Date

Signature of Consumer

Date

[] *Declined to sign*